108th Congress of the United States

Arizona - Congressional District 1

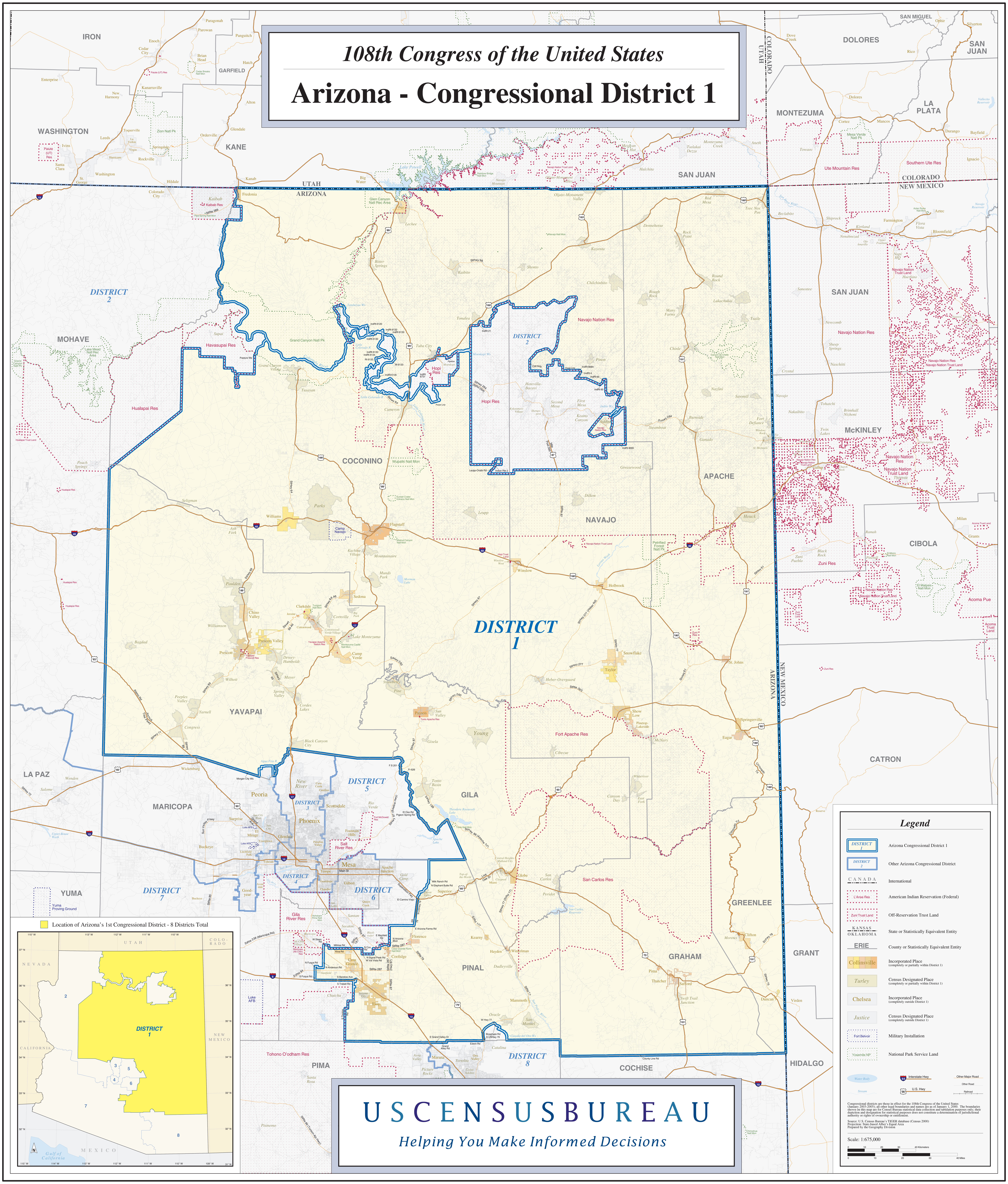

Legend

- Arizona Congressional District 1
- Other Arizona Congressional District
- International
- American Indian Reservation (Federal)
- Off-Reservation Trust Land
- State or Statistically Equivalent Entity
- County or Statistically Equivalent Entity
- Incorporated Place (completely or partially within District 1)
- Census Designated Place (completely or partially within District 1)
- Incorporated Place (completely outside District 1)
- Census Designated Place (completely outside District 1)
- Military Installation
- National Park Service Land
- Water Body
- Stream
- Interstate Hwy
- U.S. Hwy
- Other Major Road
- Other Road
- Railroad

Congressional districts are those in effect for the 108th Congress of the United States (January 2003-2005); all other legal boundaries and names are as of January 1, 2000. The boundaries shown on this map are for Census Bureau statistical data collection and tabulation purposes only; their depiction and designation for statistical purposes does not constitute a determination of jurisdictional authority or rights of ownership or entitlement.

Source: U.S. Census Bureau's TIGER database (Census 2000)
Projection: State-based Alber's Equal Area
Prepared by the Geography Division

Scale: 1:675,000

U S C E N S U S B U R E A U

Helping You Make Informed Decisions