108th Congress of the United States

California - Congressional District 15

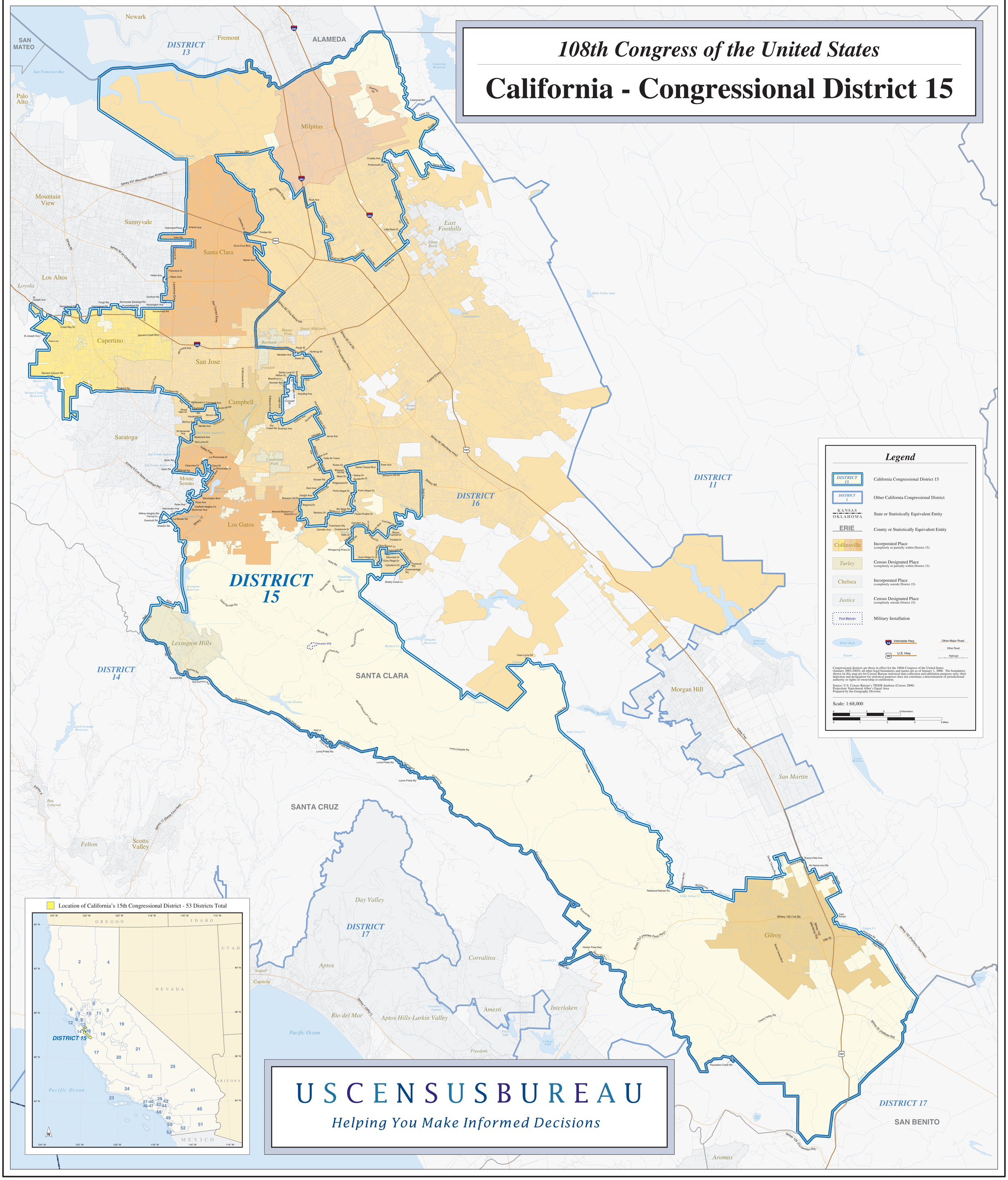

USCENSUSBUREAU

Helping You Make Informed Decisions