108th Congress of the United States

Connecticut - Congressional District 1

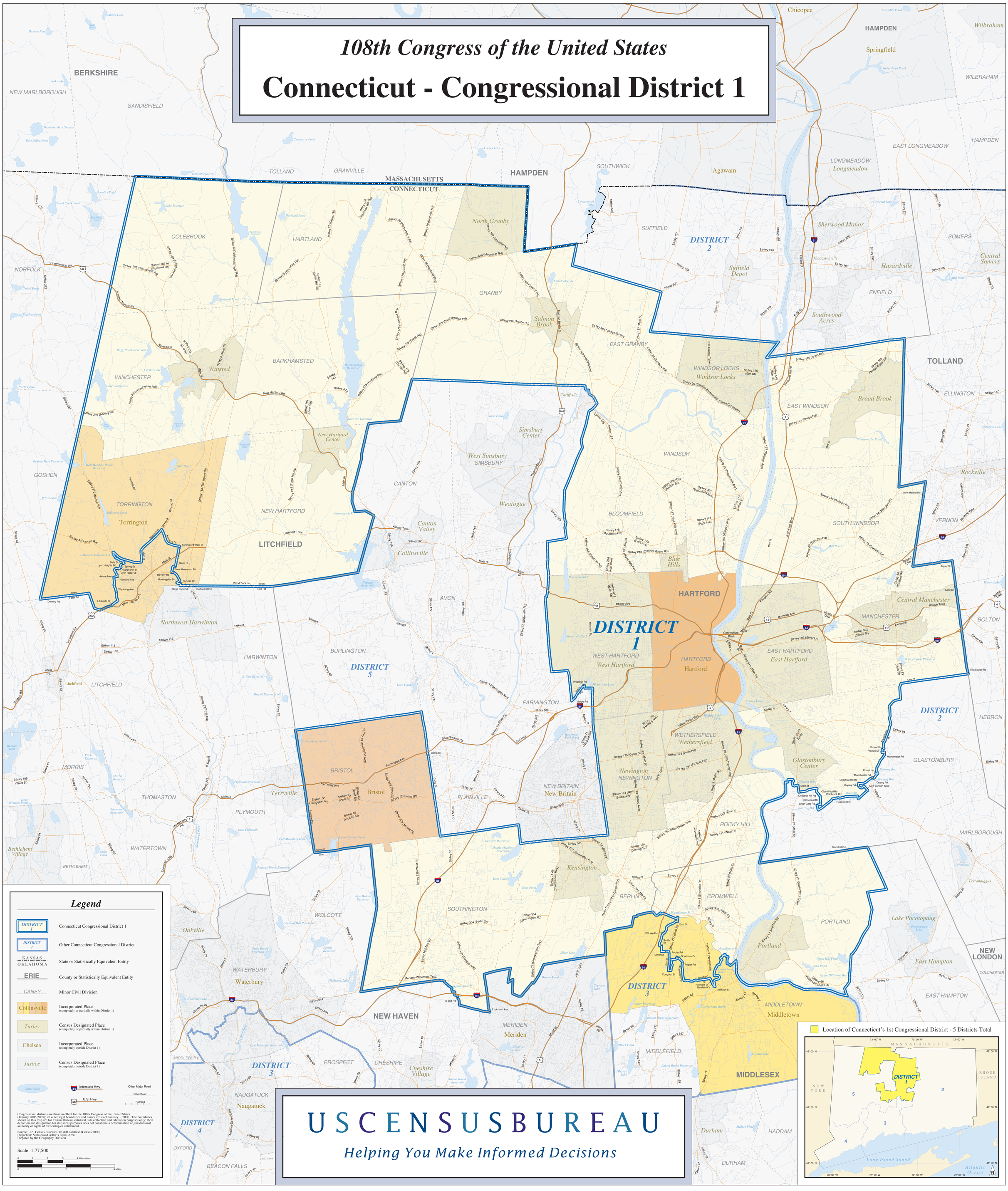

USCENSUSBUREAU

Helping You Make Informed Decisions