108th Congress of the United States
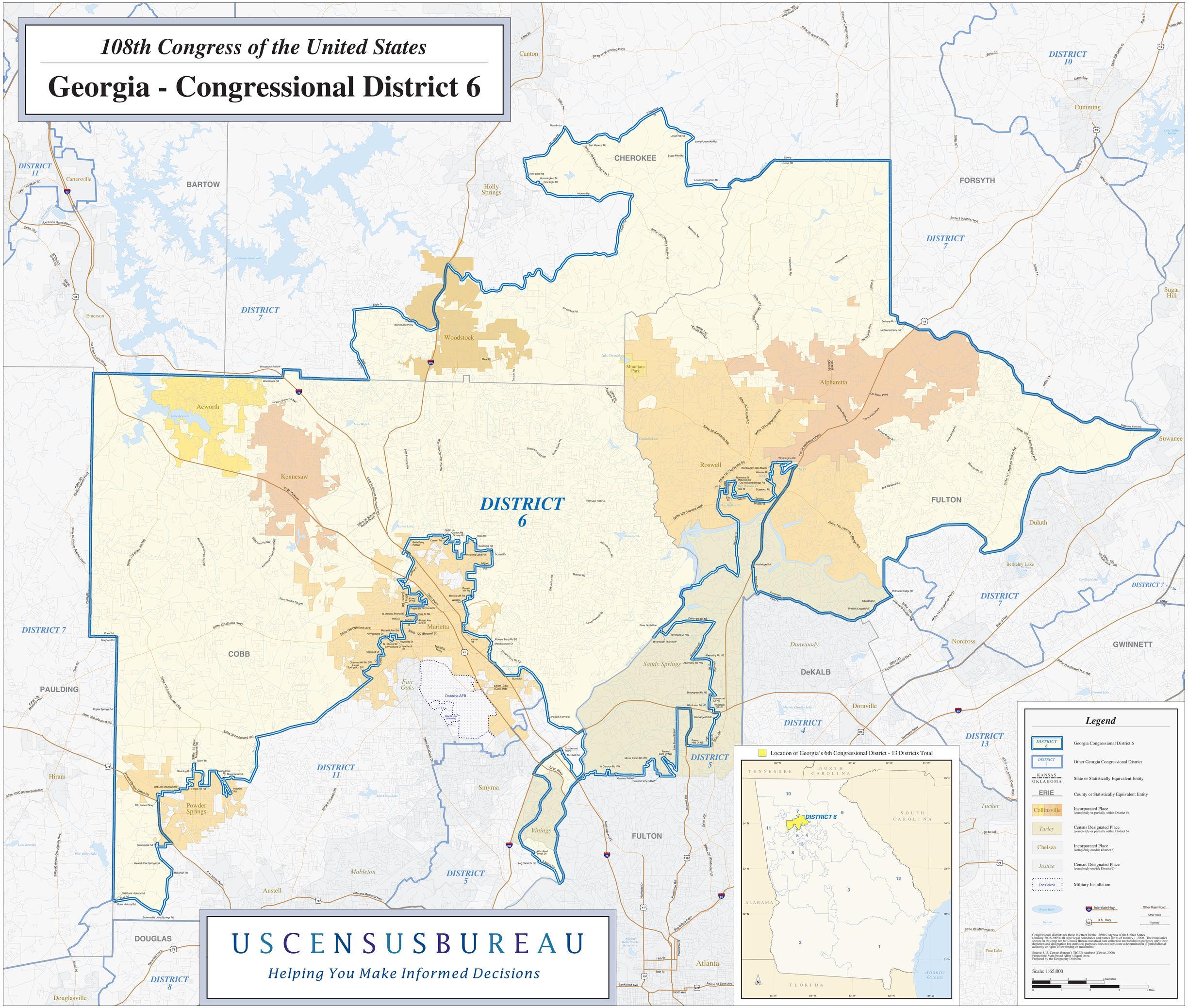
Georgia - Congressional District 6