# 108th Congress of the United States

# Georgia - Congressional District 8

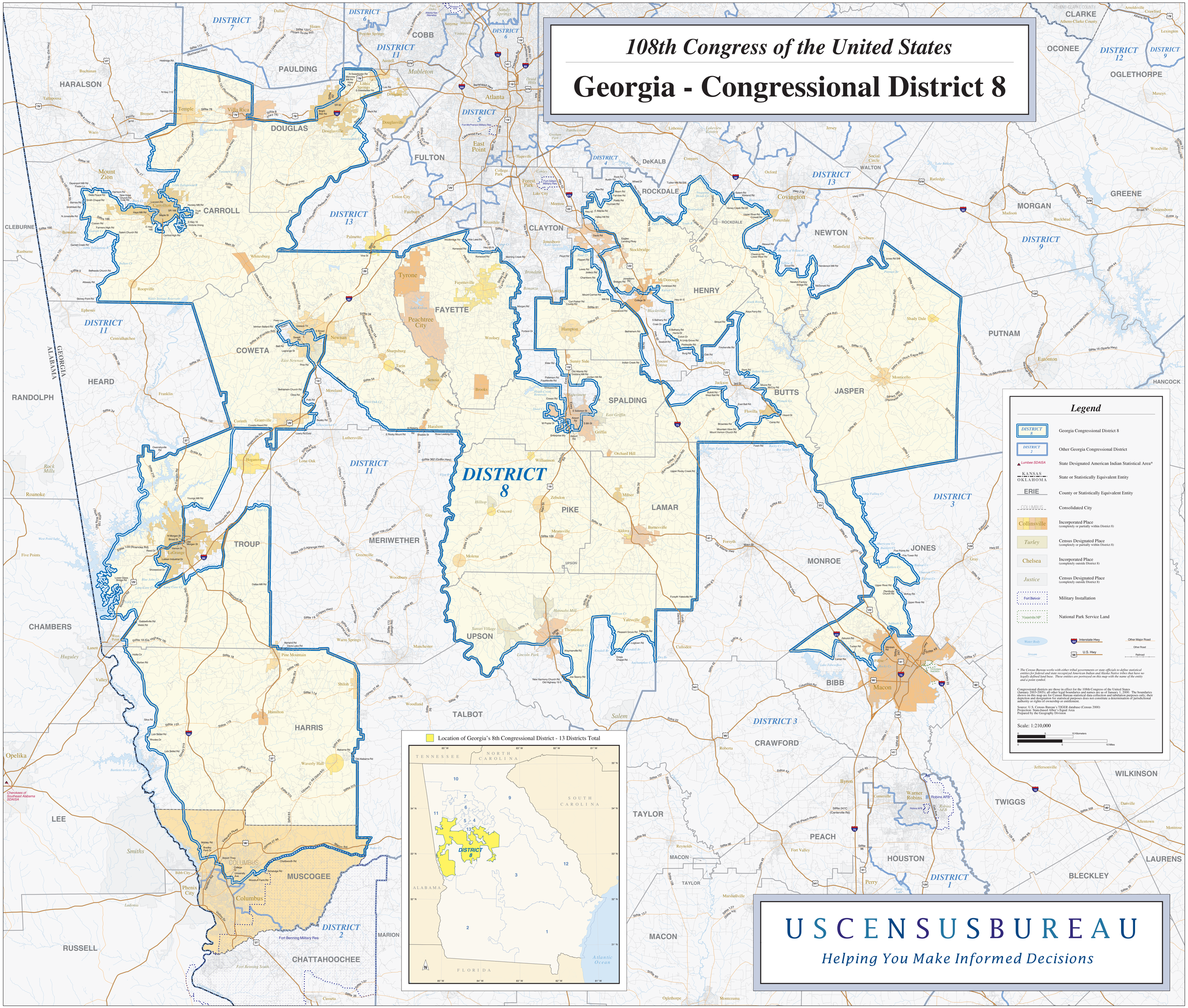


USCENSUSBUREAU

*Helping You Make Informed Decisions*