108th Congress of the United States

Georgia - Congressional District 9

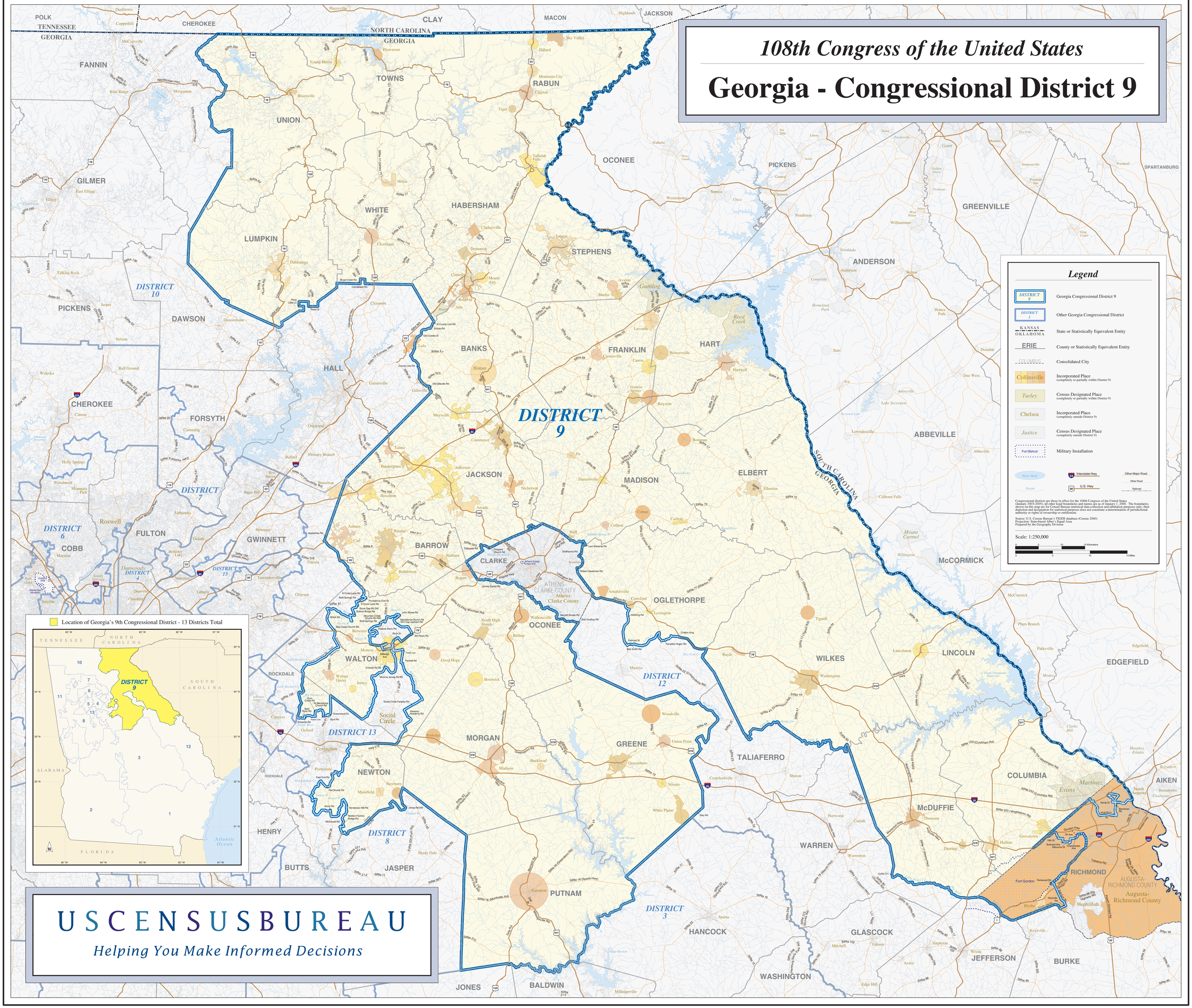

USCENSUSBUREAU

Helping You Make Informed Decisions