108th Congress of the United States

Georgia - Congressional District 12

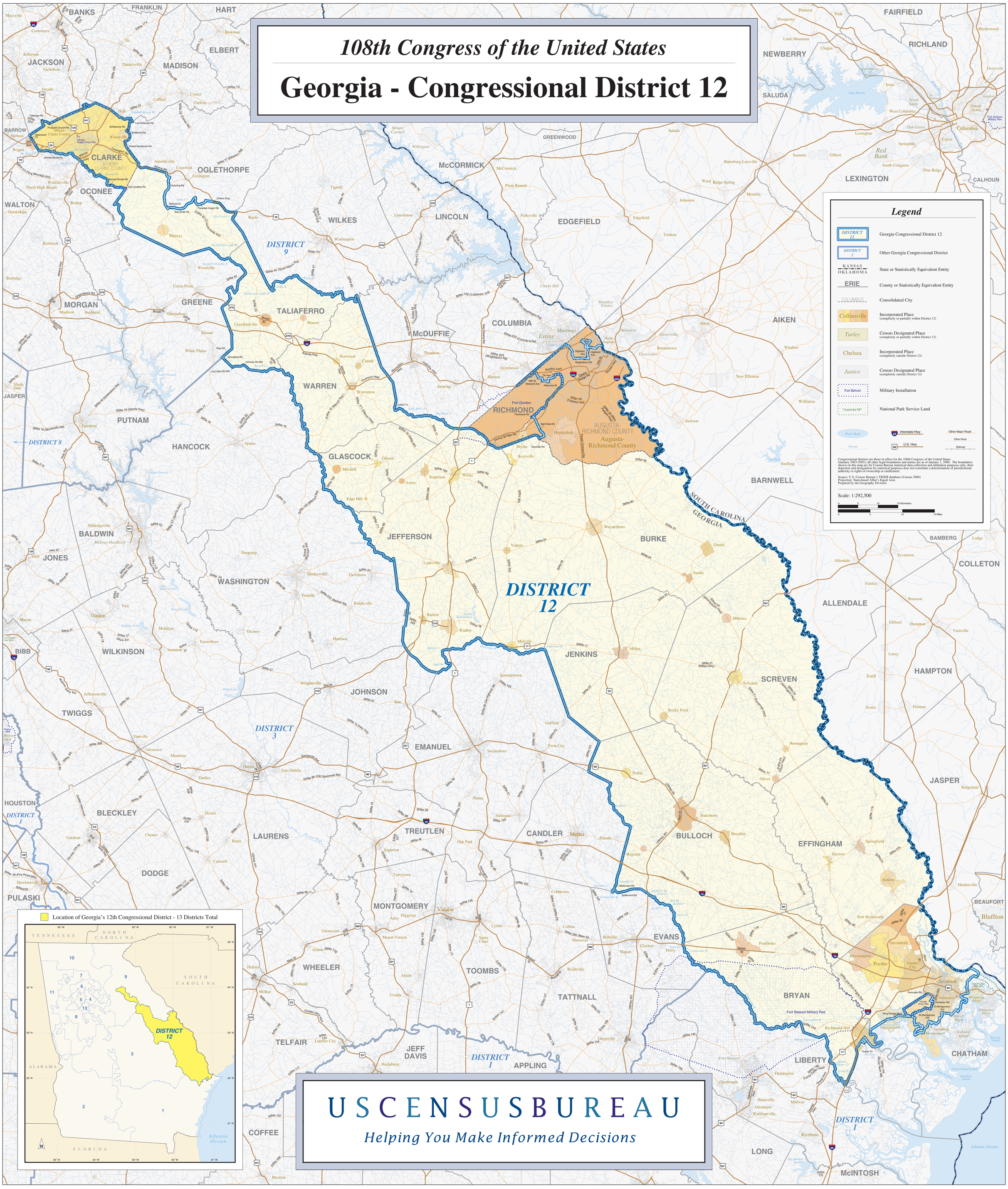

USCENSUSBUREAU

Helping You Make Informed Decisions