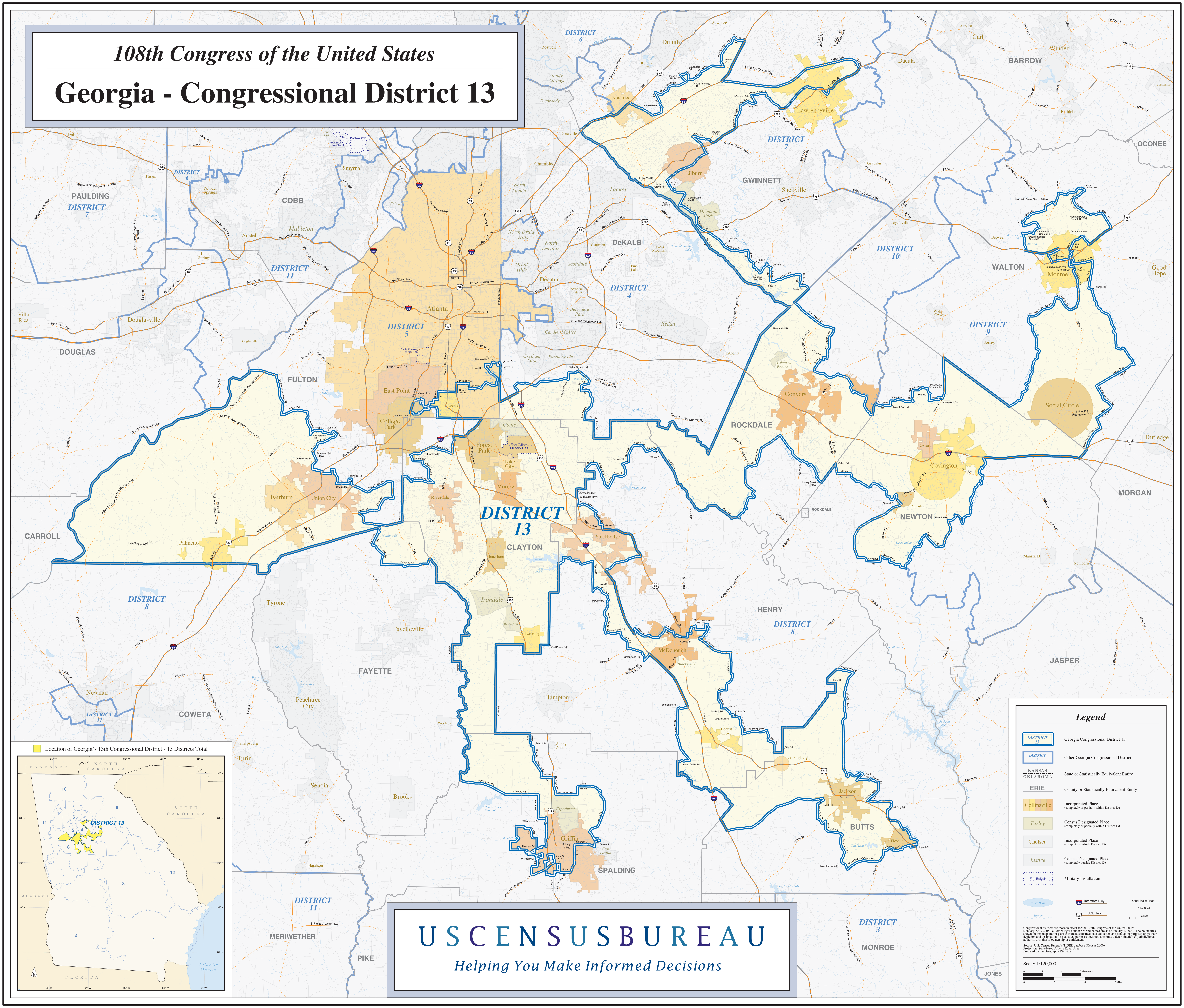
108th Congress of the United States
Georgia - Congressional District 13
DISTRICT 13
DISTRICT 3
DISTRICT 4
DISTRICT 5
DISTRICT 6
DISTRICT 7
DISTRICT 8
DISTRICT 9
DISTRICT 10
DISTRICT 11
PAULDING
COBB
DeKALB
GWINNETT
BARROW
OCONEE
WALTON
DOUGLAS
FULTON
ROCKDALE
NEWTON
MORGAN
CARROLL
CLAYTON
HENRY
JASPER
COWETA
FAYETTE
BUTTS
SPALDING
MERIWETHER
PIKE
MONROE
JONES
Atlanta
East Point
College Park
Hapeville
Forest Park
Lake City
Morrow
Riverdale
Jonesboro
Lovejoy
Stockbridge
McDonough
Locust Grove
Jackson
Flovilla
Griffin
Fairburn
Union City
Palmetto
Conyers
Covington
Oxford
Porterdale
Social Circle
Monroe
Lawrenceville
Lilburn
Norcross
Duluth
Snellville
Decatur
Smyrna
Douglasville
Austell
Newnan
Peachtree City
Fayetteville
Hampton
Fort Gillem Military Res
Fort McPherson Military Res
Location of Georgia’s 13th Congressional District - 13 Districts Total
TENNESSEE
NORTH CAROLINA
SOUTH CAROLINA
ALABAMA
FLORIDA
Atlantic Ocean
Legend
Georgia Congressional District 13
Other Georgia Congressional District
State or Statistically Equivalent Entity
County or Statistically Equivalent Entity
Incorporated Place (completely or partially within District 13)
Census Designated Place (completely or partially within District 13)
Incorporated Place (completely outside District 13)
Census Designated Place (completely outside District 13)
Military Installation
Water Body
Stream
Interstate Hwy
U.S. Hwy
Other Major Road
Other Road
Railroad
Congressional districts are those in effect for the 108th Congress of the United States (January 2003-2005); all other legal boundaries and names are as of January 1, 2000. The boundaries shown on this map are for Census Bureau statistical data collection and tabulation purposes only; their depiction and designation for statistical purposes does not constitute a determination of jurisdictional authority or rights of ownership or entitlement.
Source: U.S. Census Bureau’s TIGER database (Census 2000)
Projection: State-based Alber’s Equal Area
Prepared by the Geography Division
Scale: 1:120,000
USCENSUSBUREAU
Helping You Make Informed Decisions