# 108th Congress of the United States
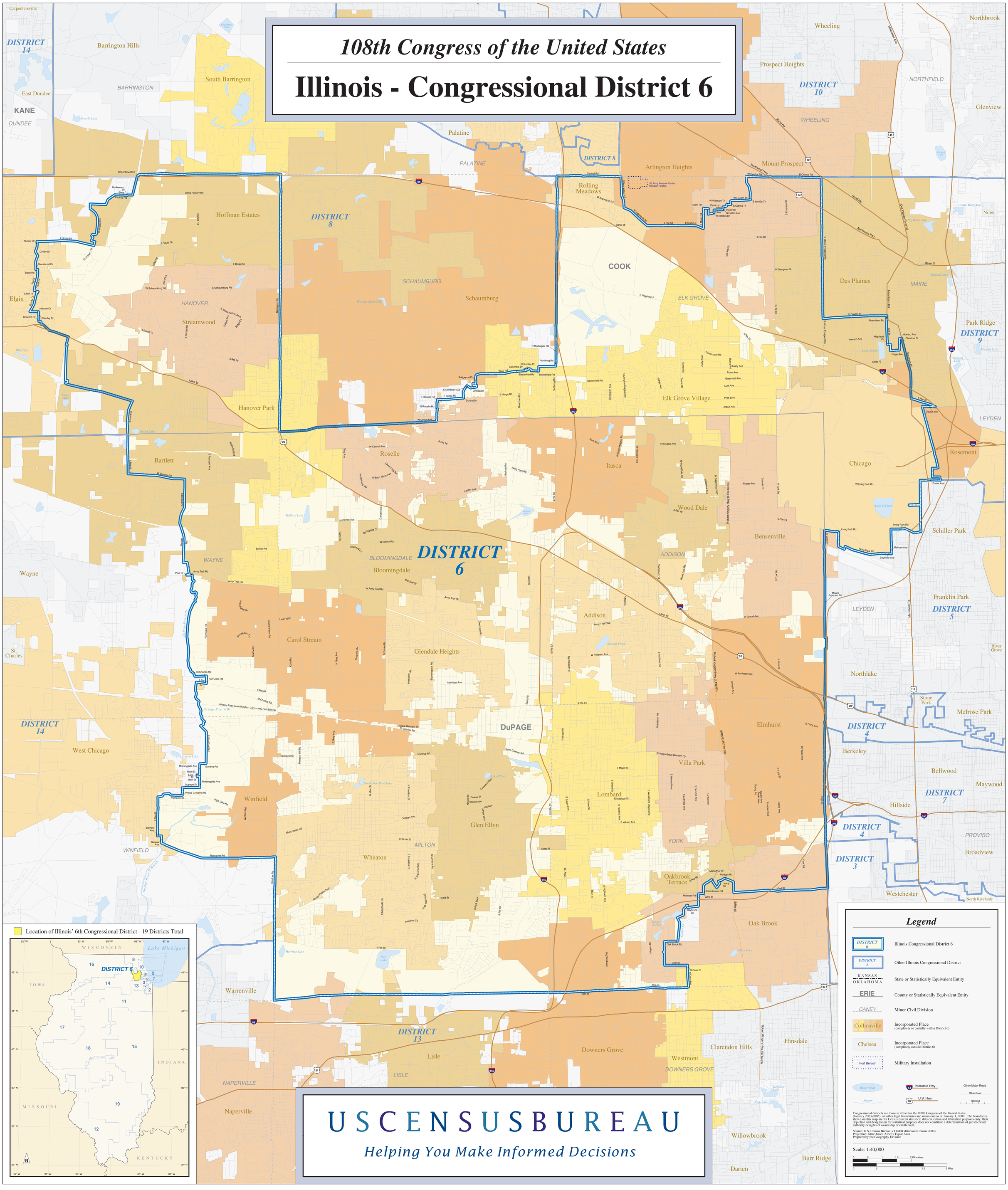
# Illinois - Congressional District 6