108th Congress of the United States
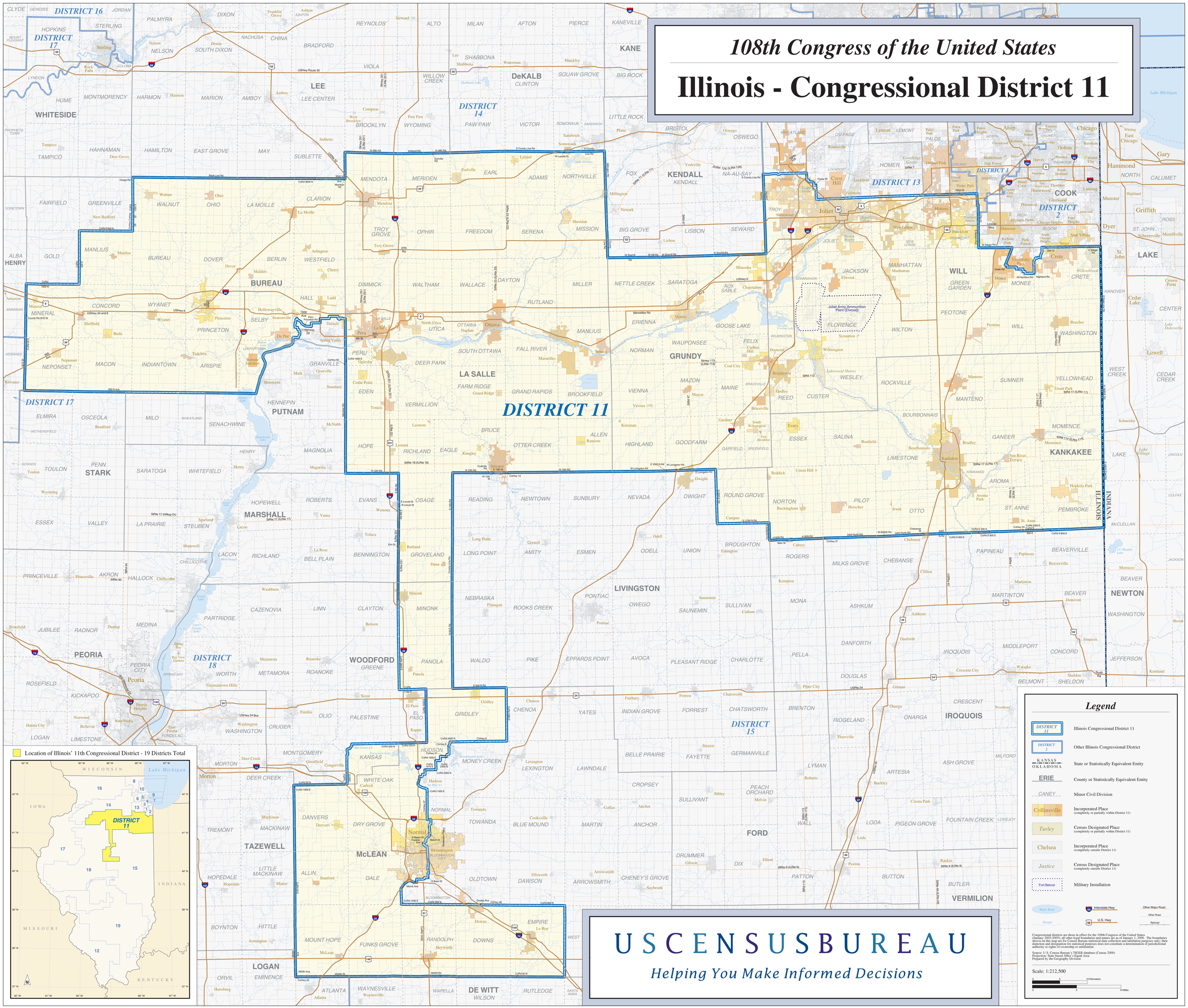
Illinois - Congressional District 11