108th Congress of the United States

Indiana - Congressional District 4

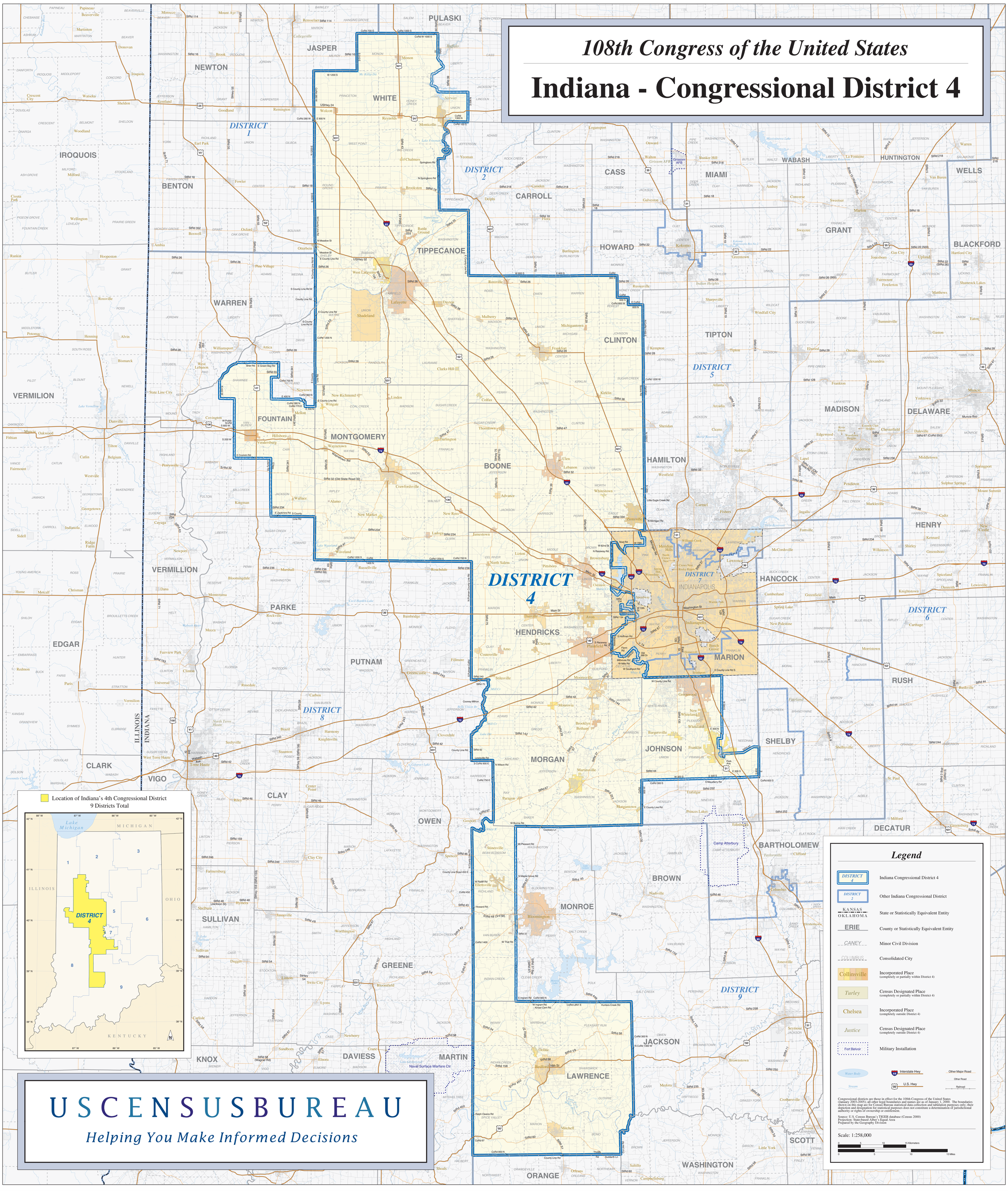

USCENSUSBUREAU

Helping You Make Informed Decisions