108th Congress of the United States
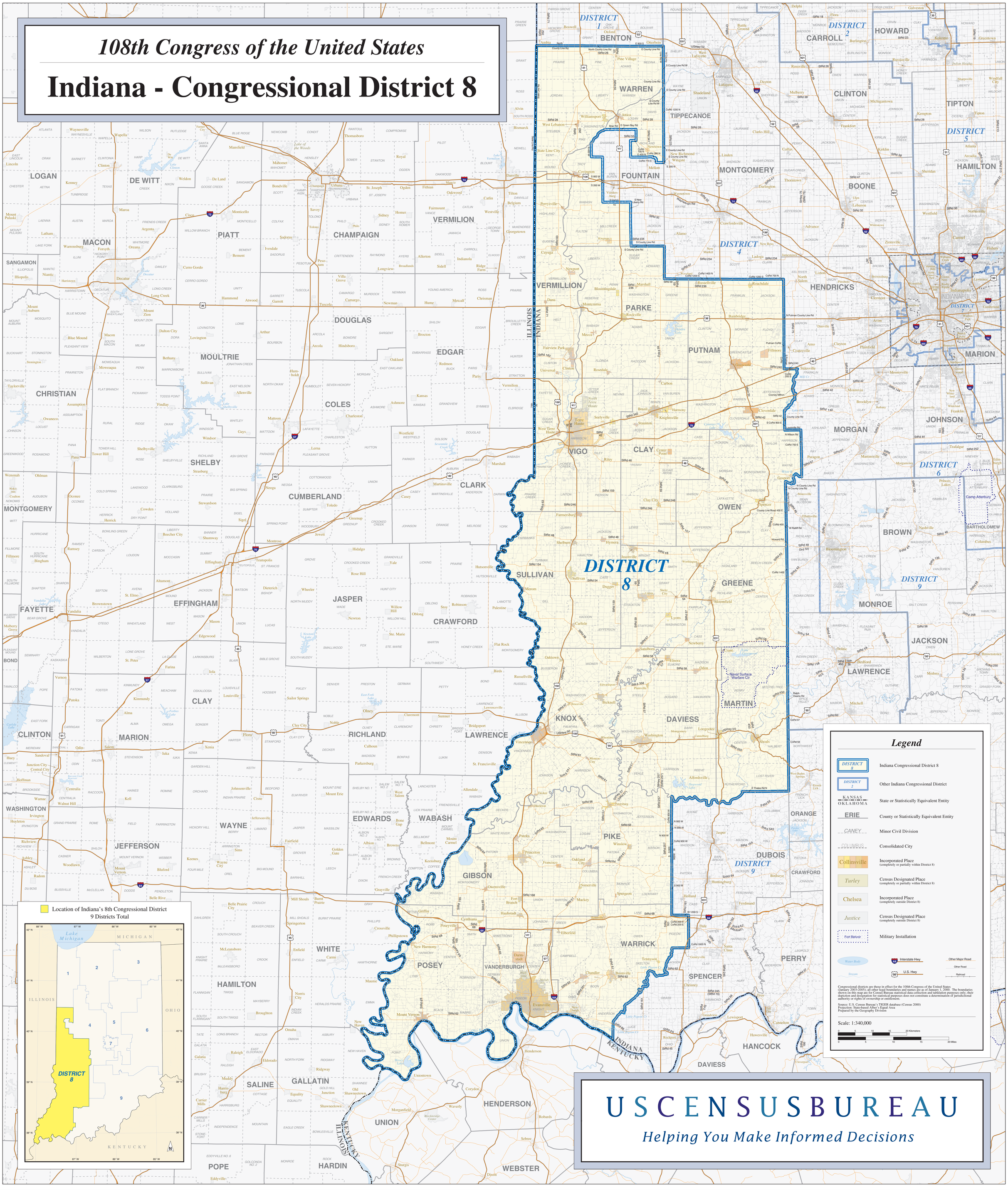
Indiana - Congressional District 8