*108th Congress of the United States*
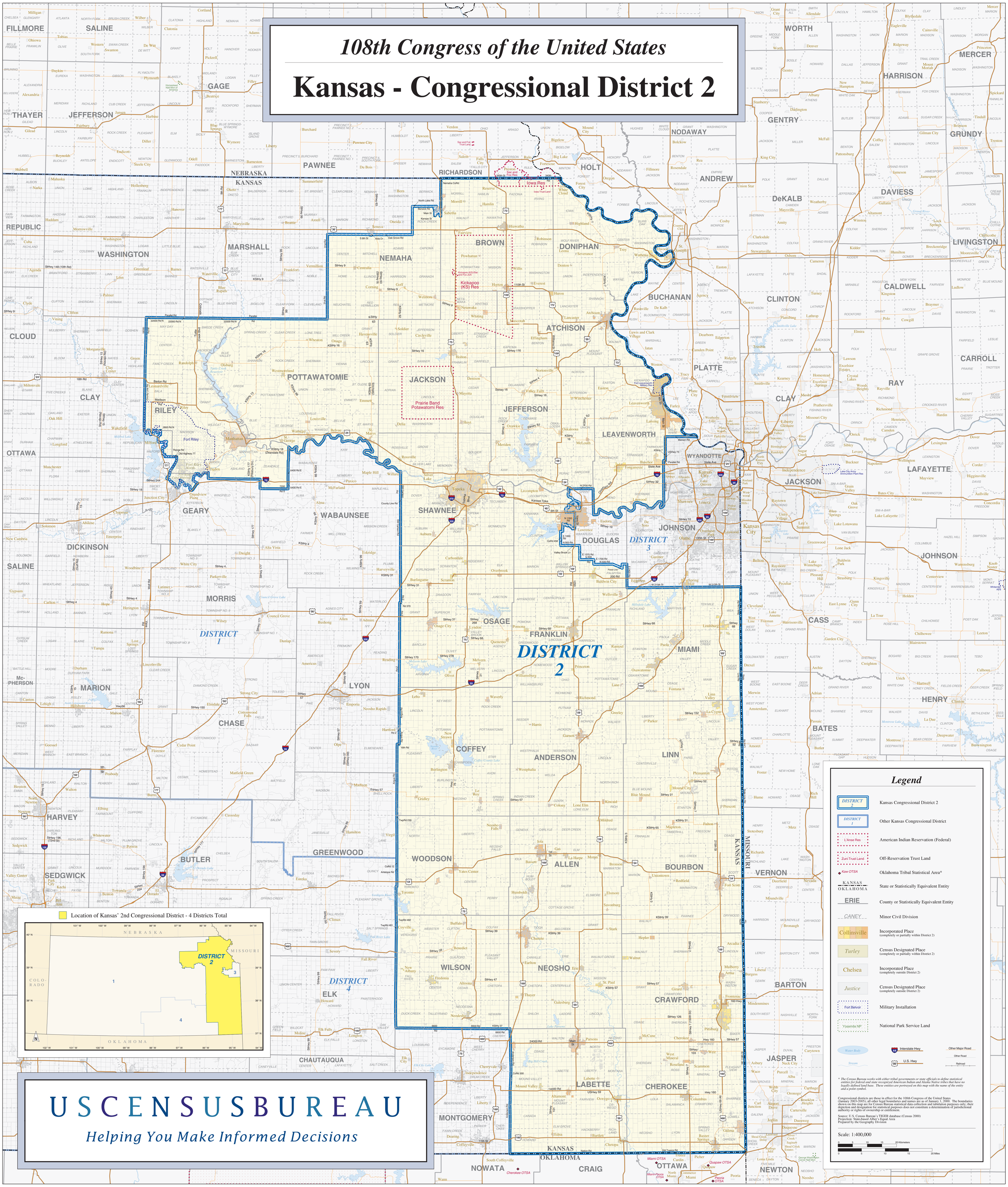
# Kansas - Congressional District 2