108th Congress of the United States

Kentucky - Congressional District 2

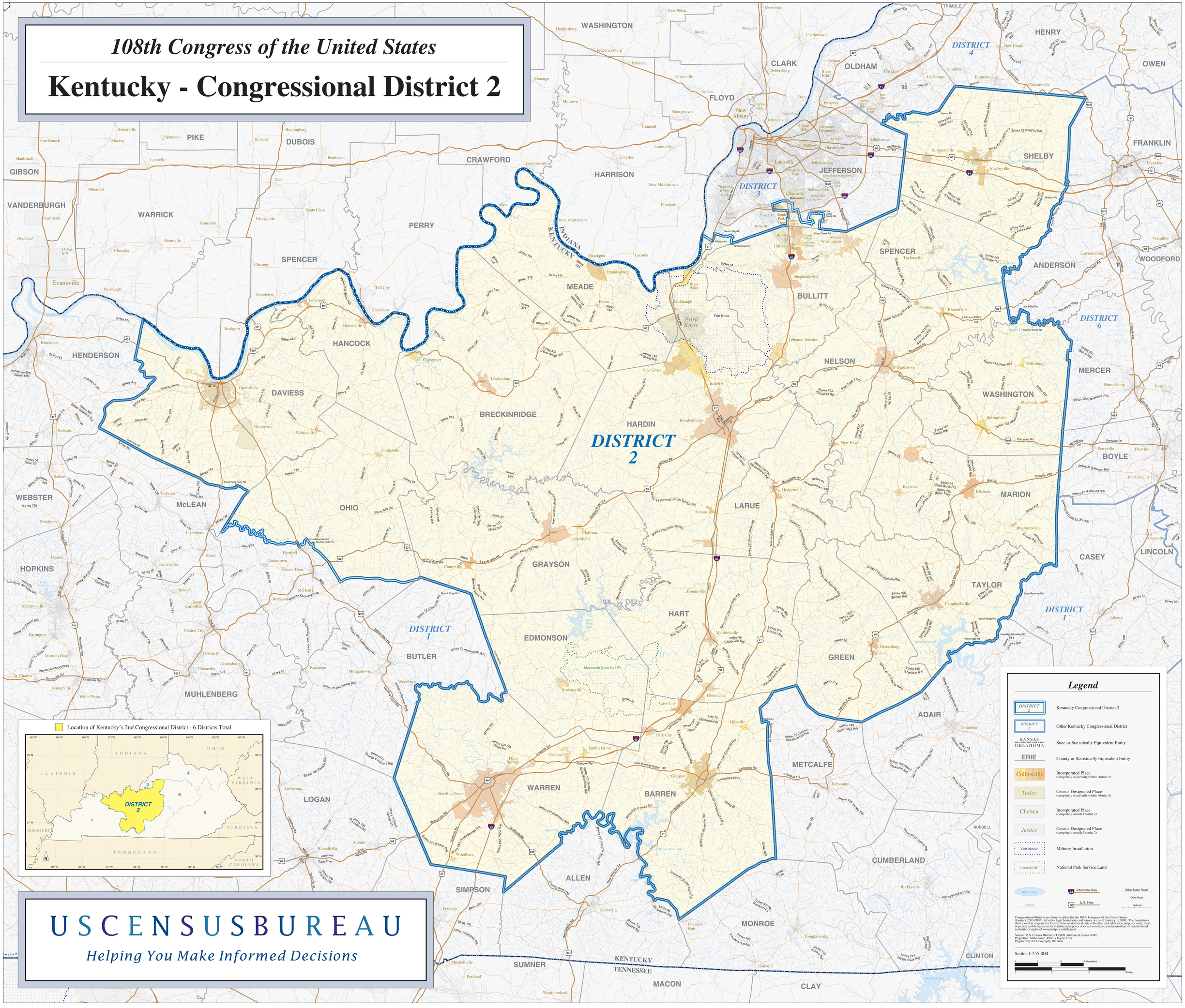

USCENSUSBUREAU

Helping You Make Informed Decisions