108th Congress of the United States
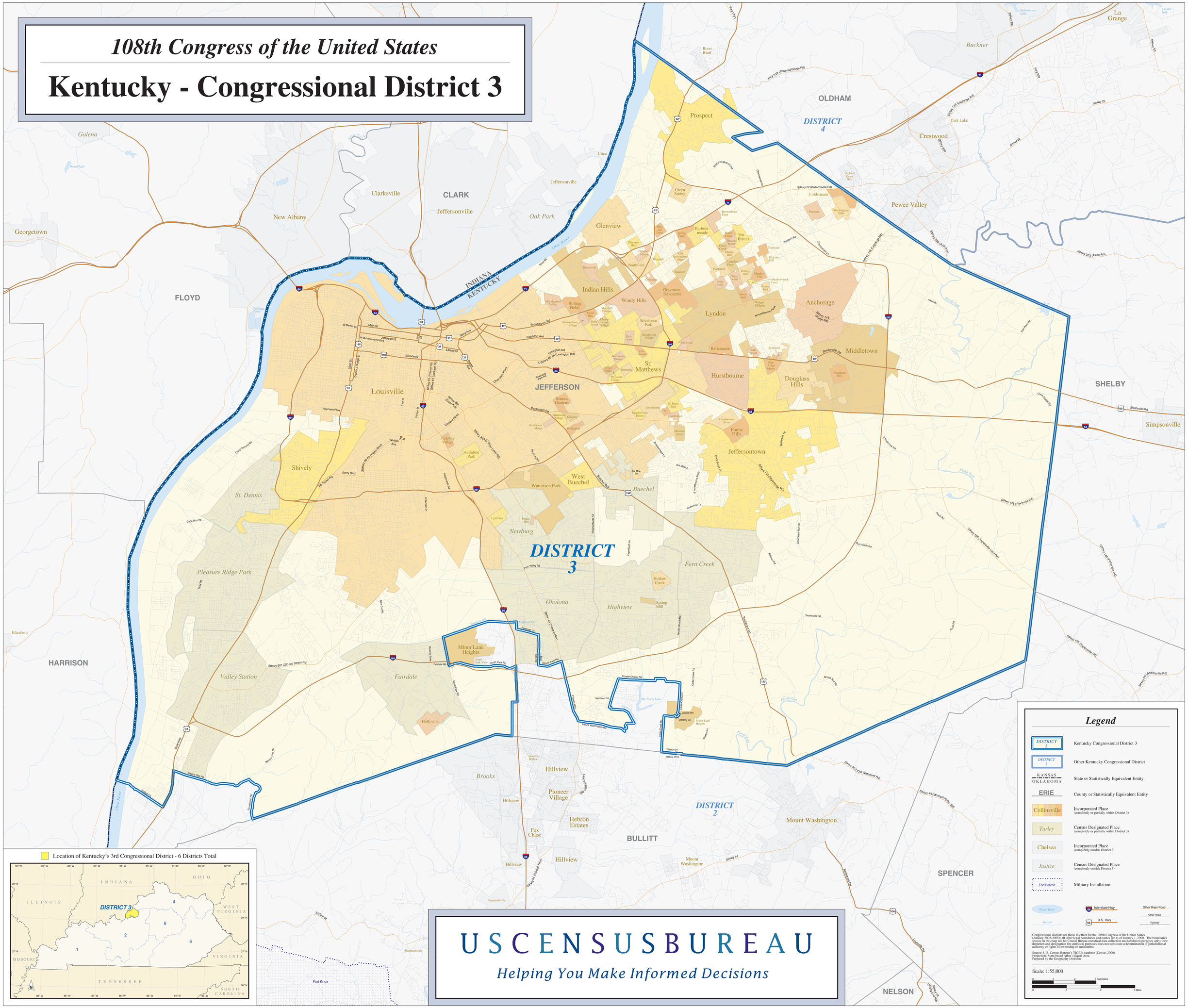
Kentucky - Congressional District 3