108th Congress of the United States
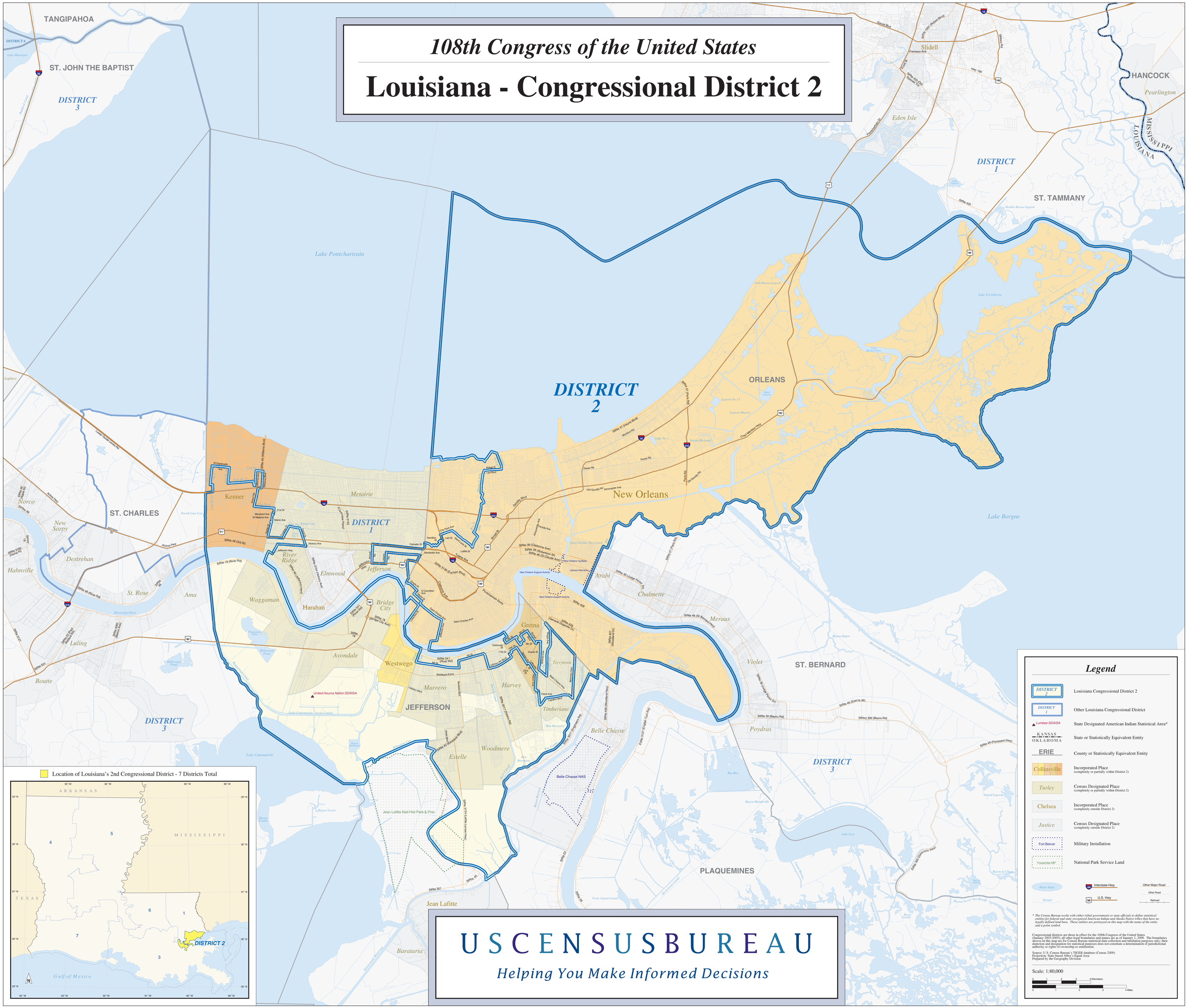
Louisiana - Congressional District 2