108th Congress of the United States

Louisiana - Congressional District 6

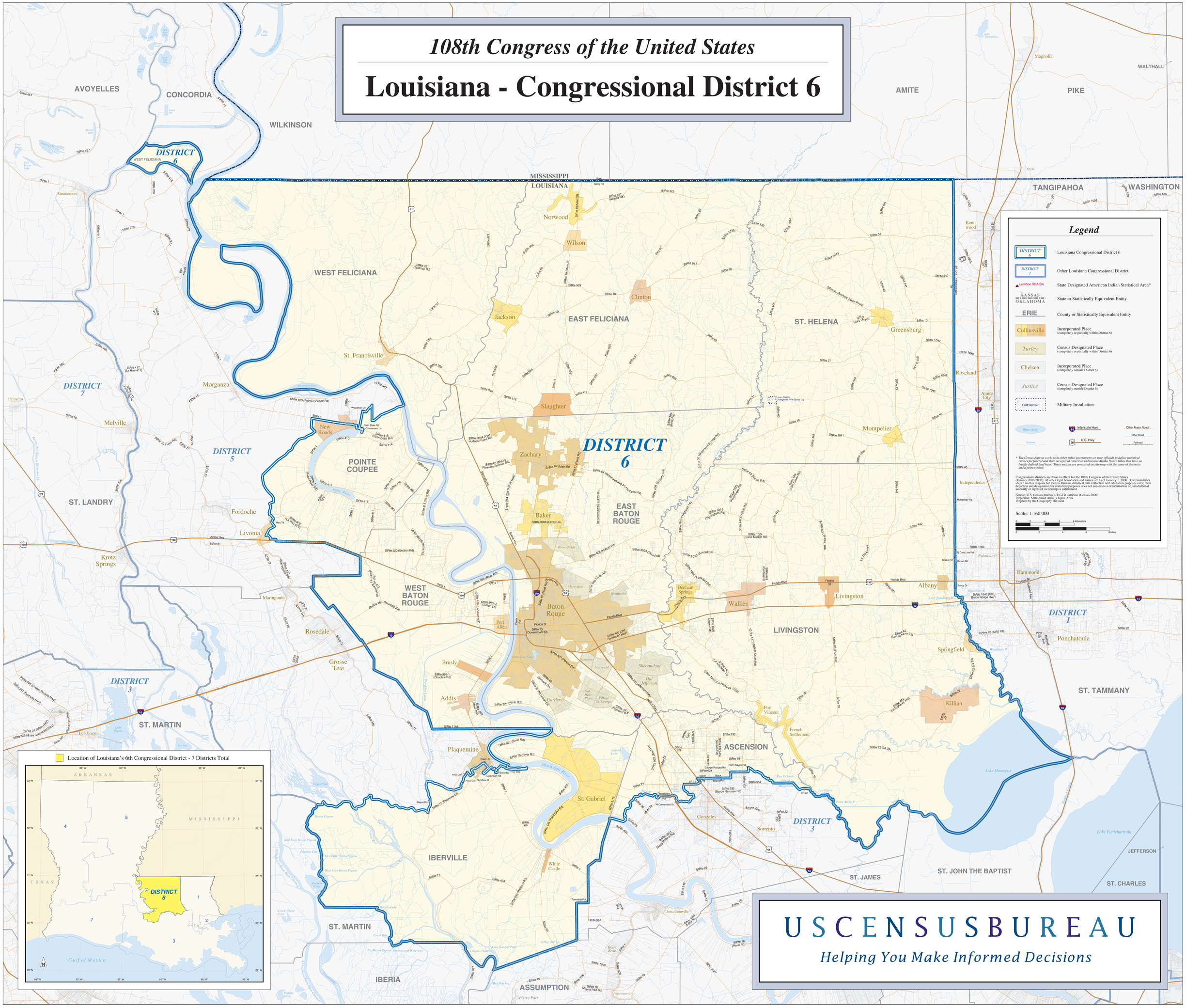

USCENSUSBUREAU

Helping You Make Informed Decisions