108th Congress of the United States
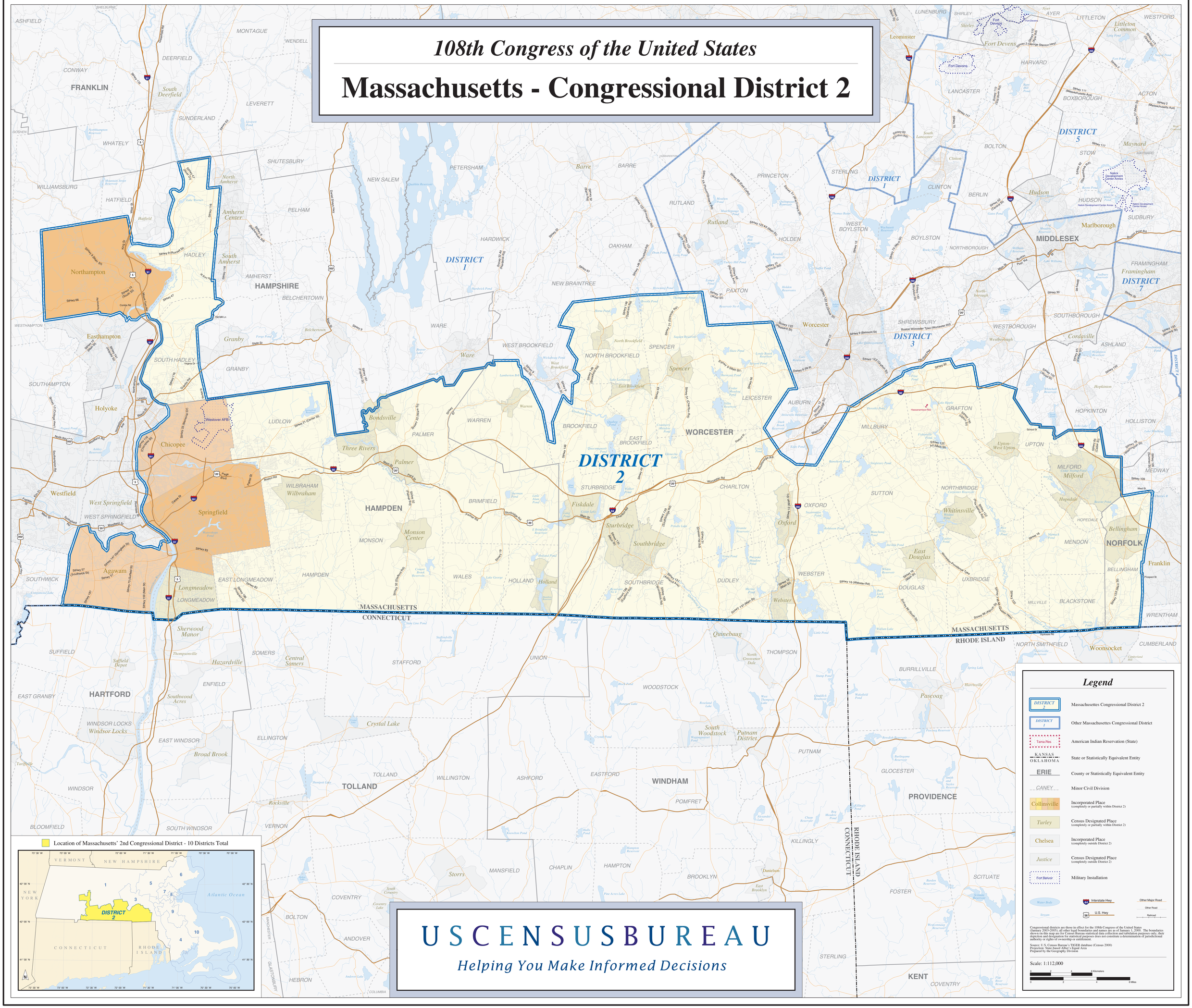
Massachusetts - Congressional District 2