108th Congress of the United States
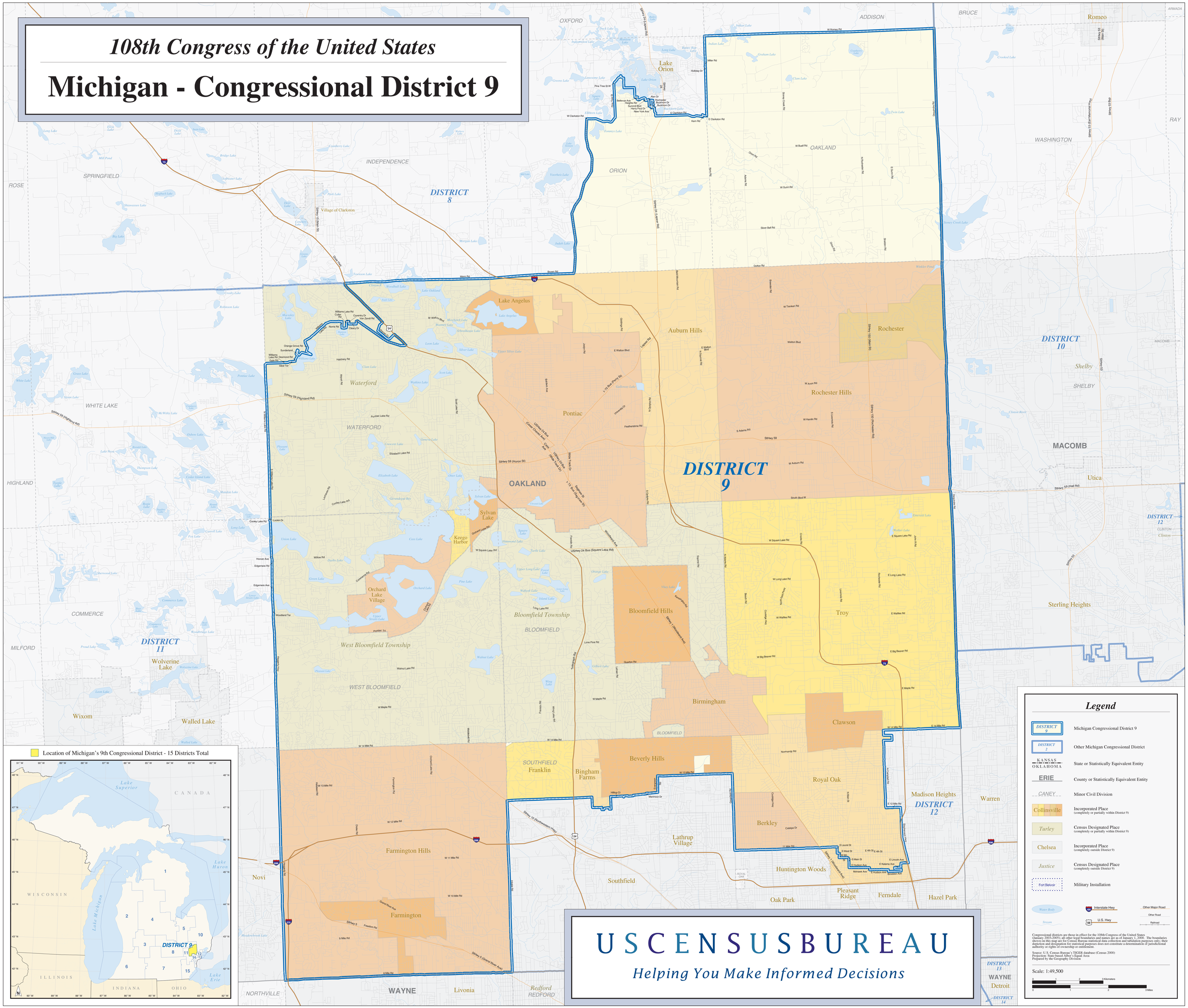
Michigan - Congressional District 9