108th Congress of the United States
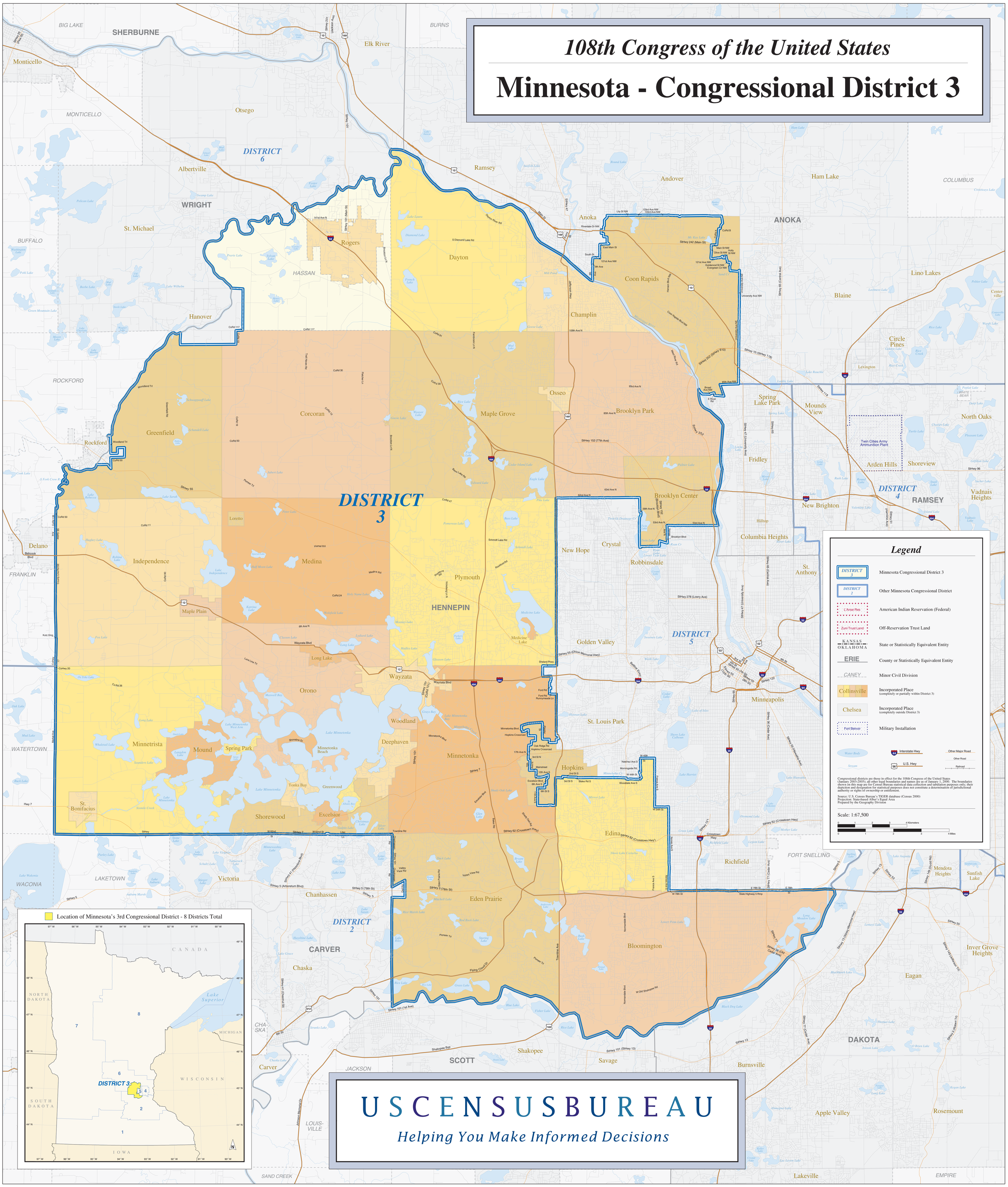
Minnesota - Congressional District 3