108th Congress of the United States
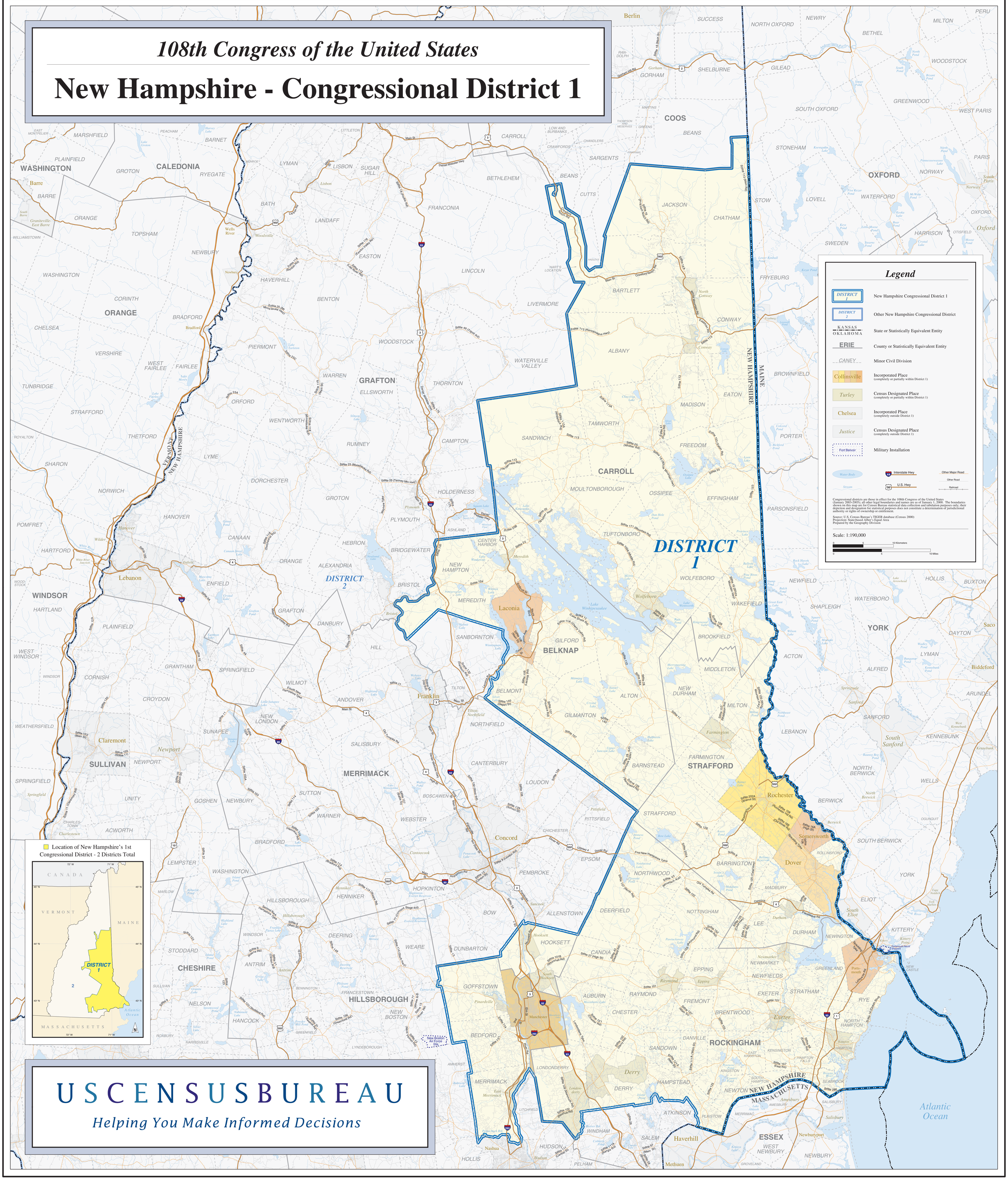
New Hampshire - Congressional District 1