108th Congress of the United States

New Hampshire - Congressional District 2

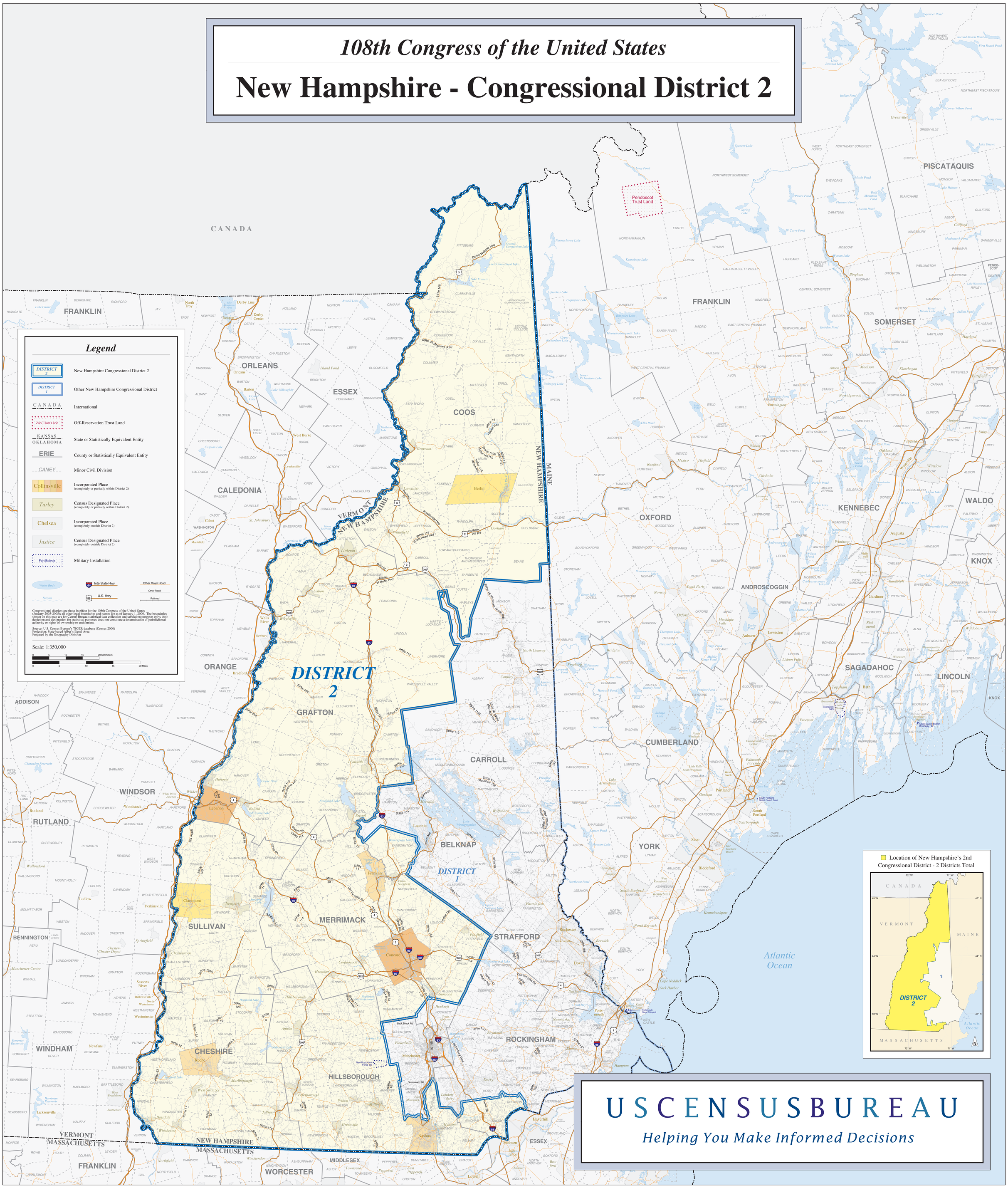

USCENSUSBUREAU

Helping You Make Informed Decisions