108th Congress of the United States

New Jersey - Congressional District 13

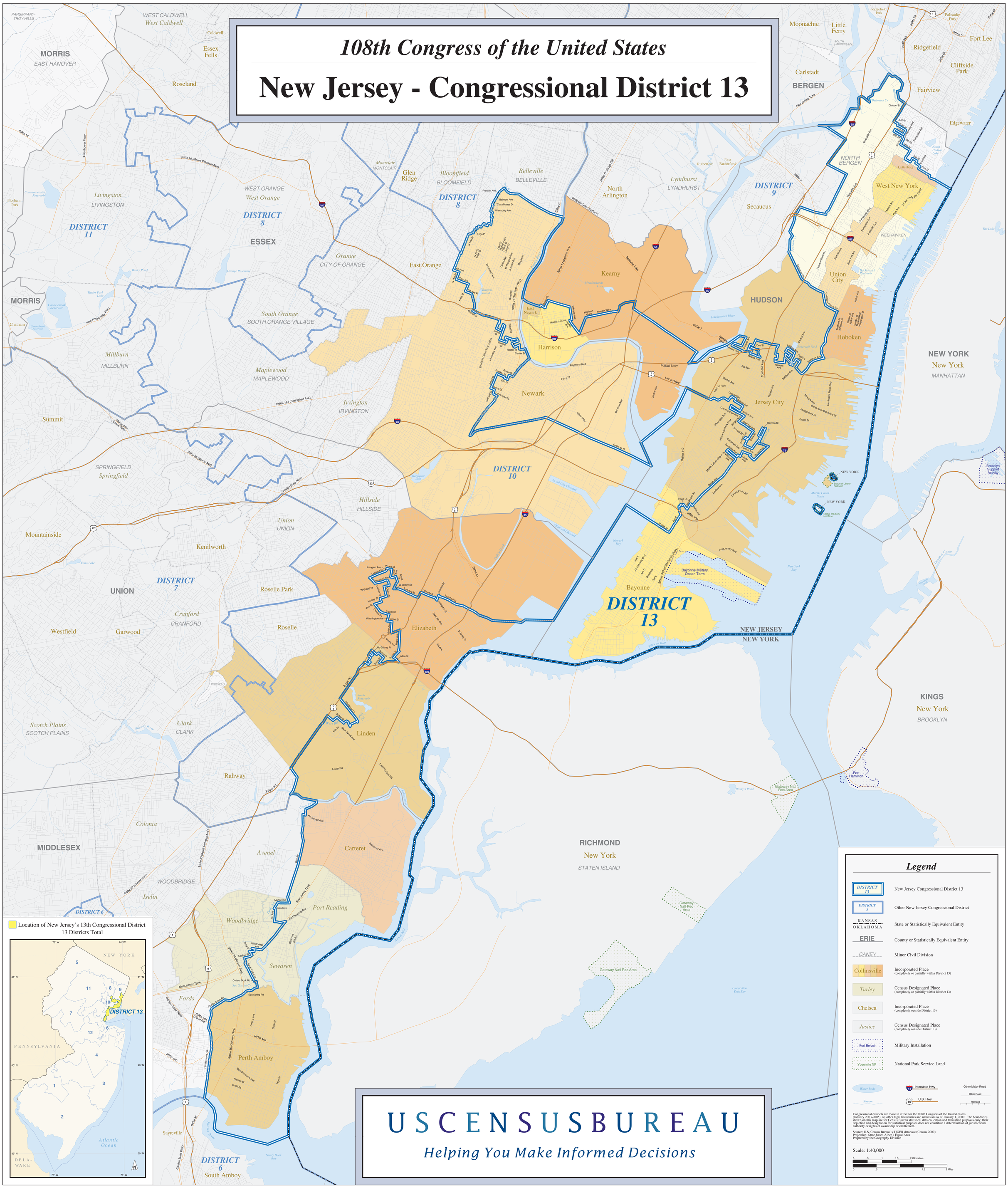

USCENSUSBUREAU

Helping You Make Informed Decisions