108th Congress of the United States

New Mexico - Congressional District 3

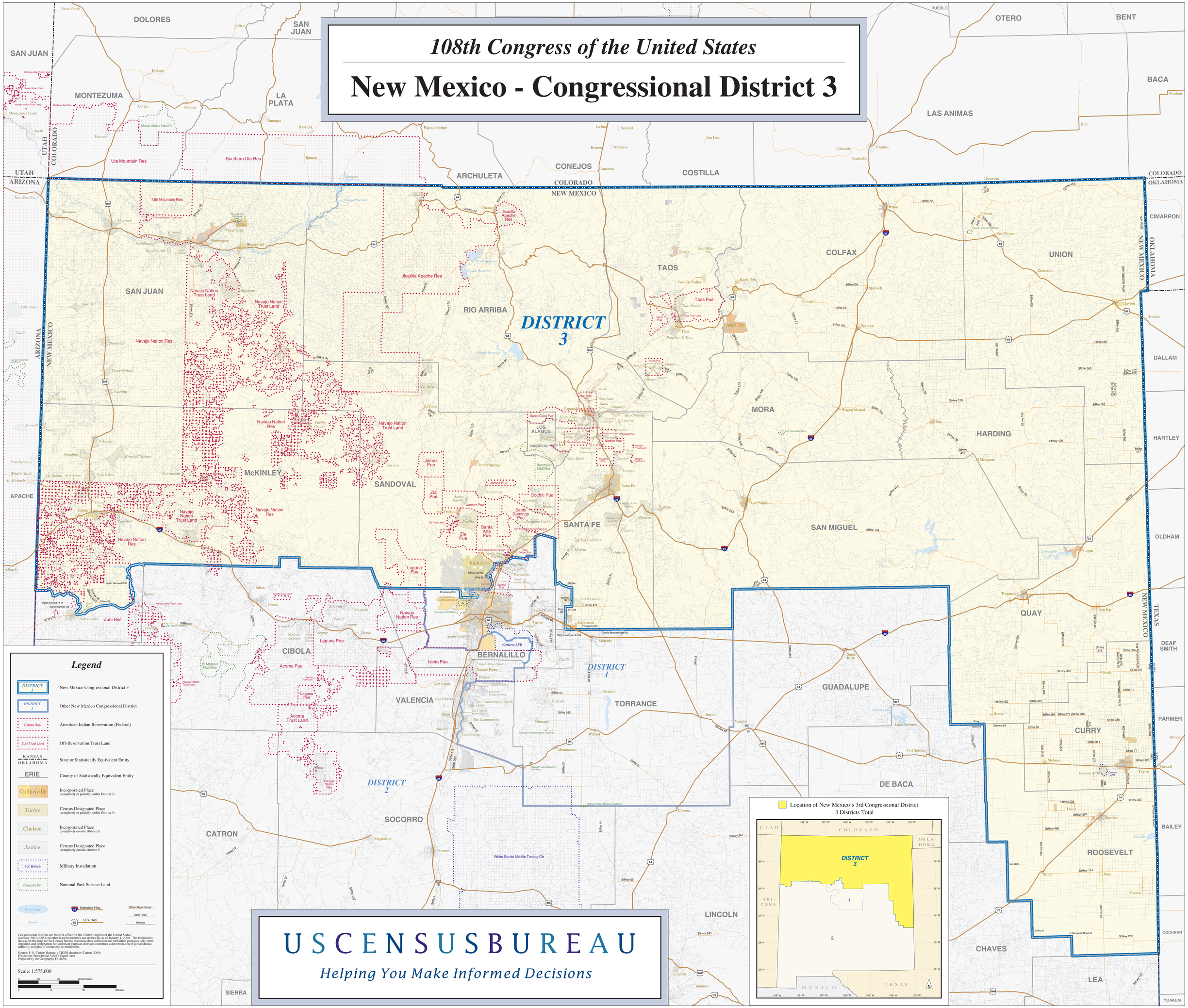

USCENSUSBUREAU

Helping You Make Informed Decisions