108th Congress of the United States
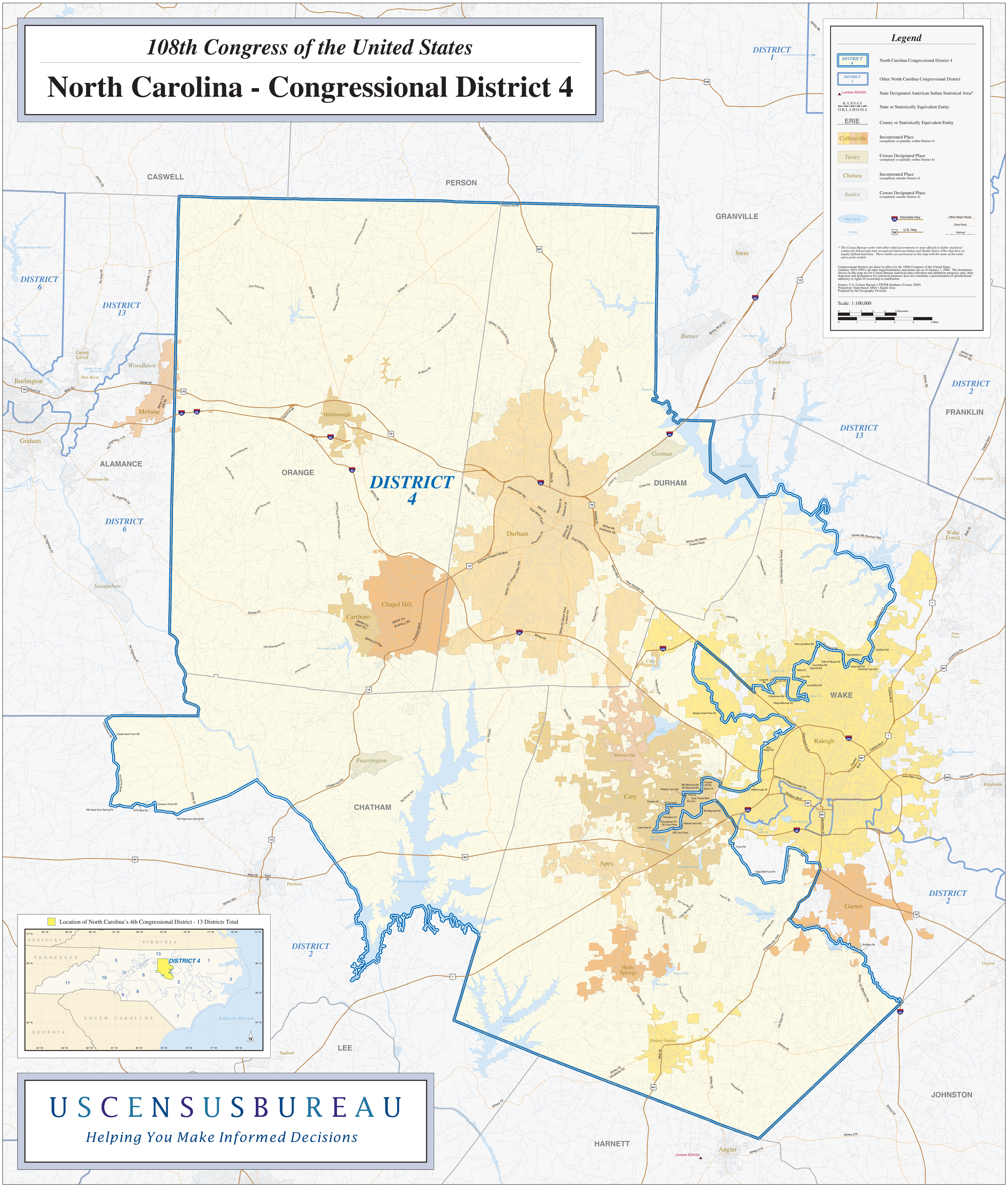
North Carolina - Congressional District 4