108th Congress of the United States

North Carolina - Congressional District 5

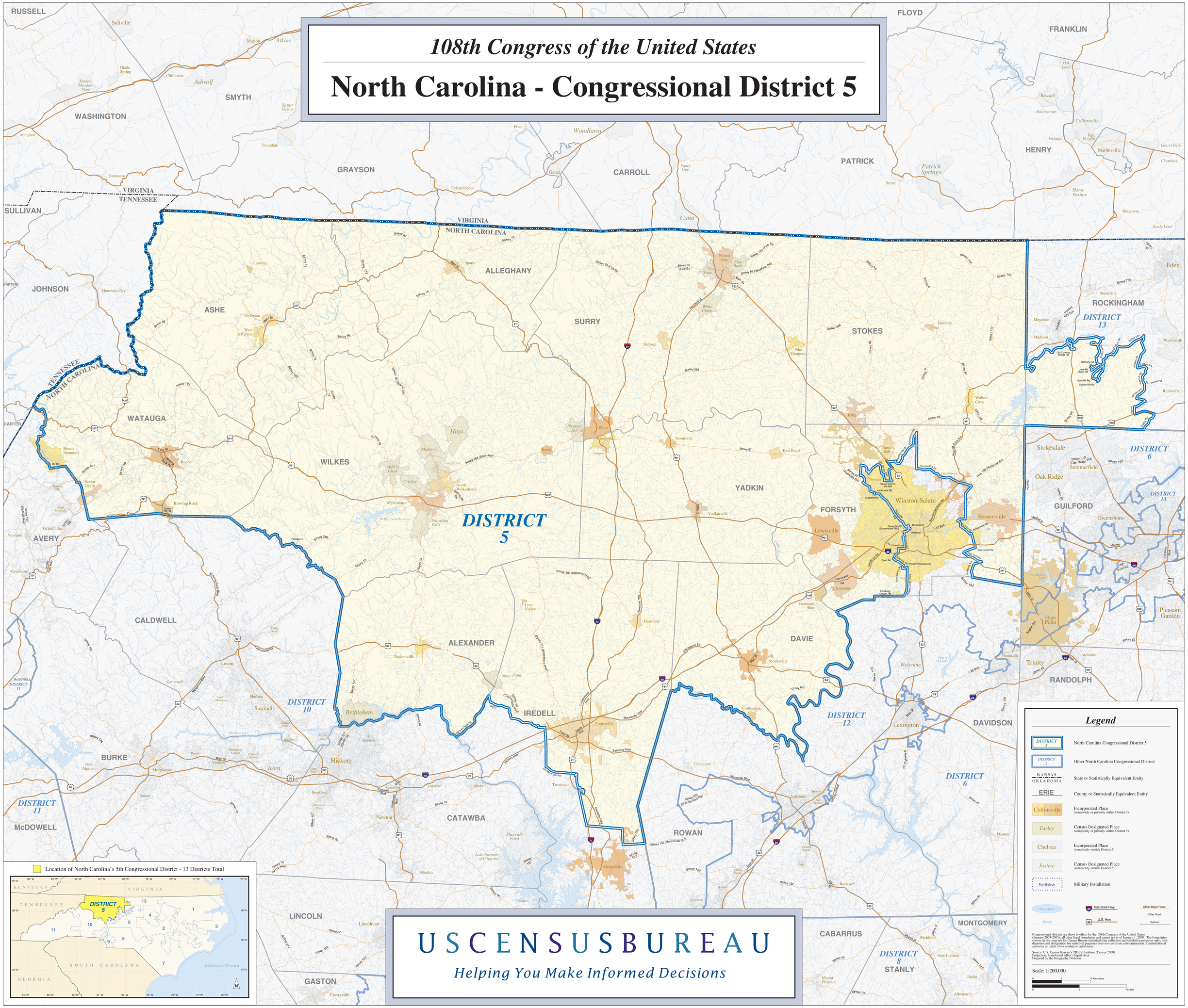

U S C E N S U S B U R E A U

Helping You Make Informed Decisions