108th Congress of the United States
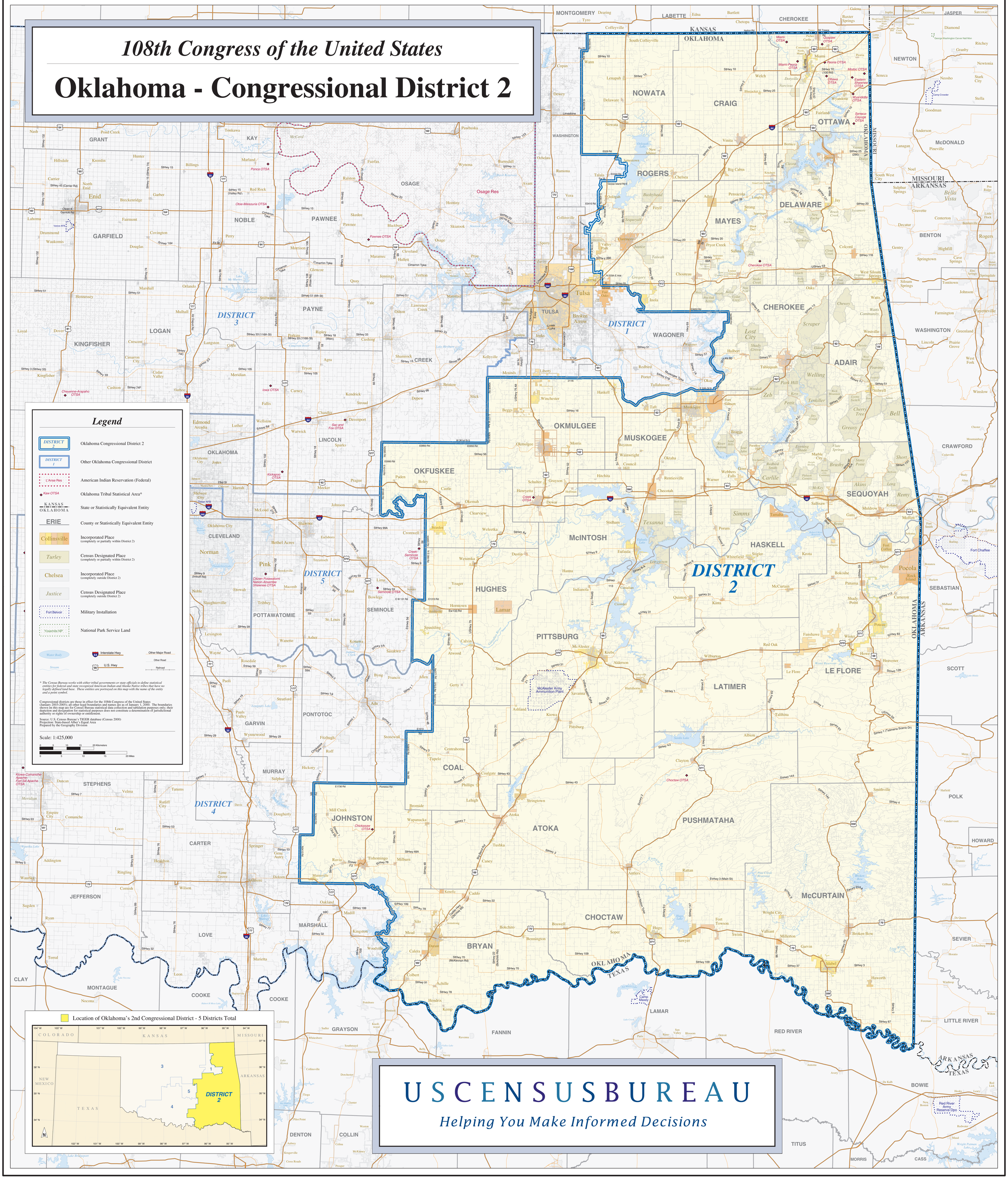
Oklahoma - Congressional District 2