108th Congress of the United States
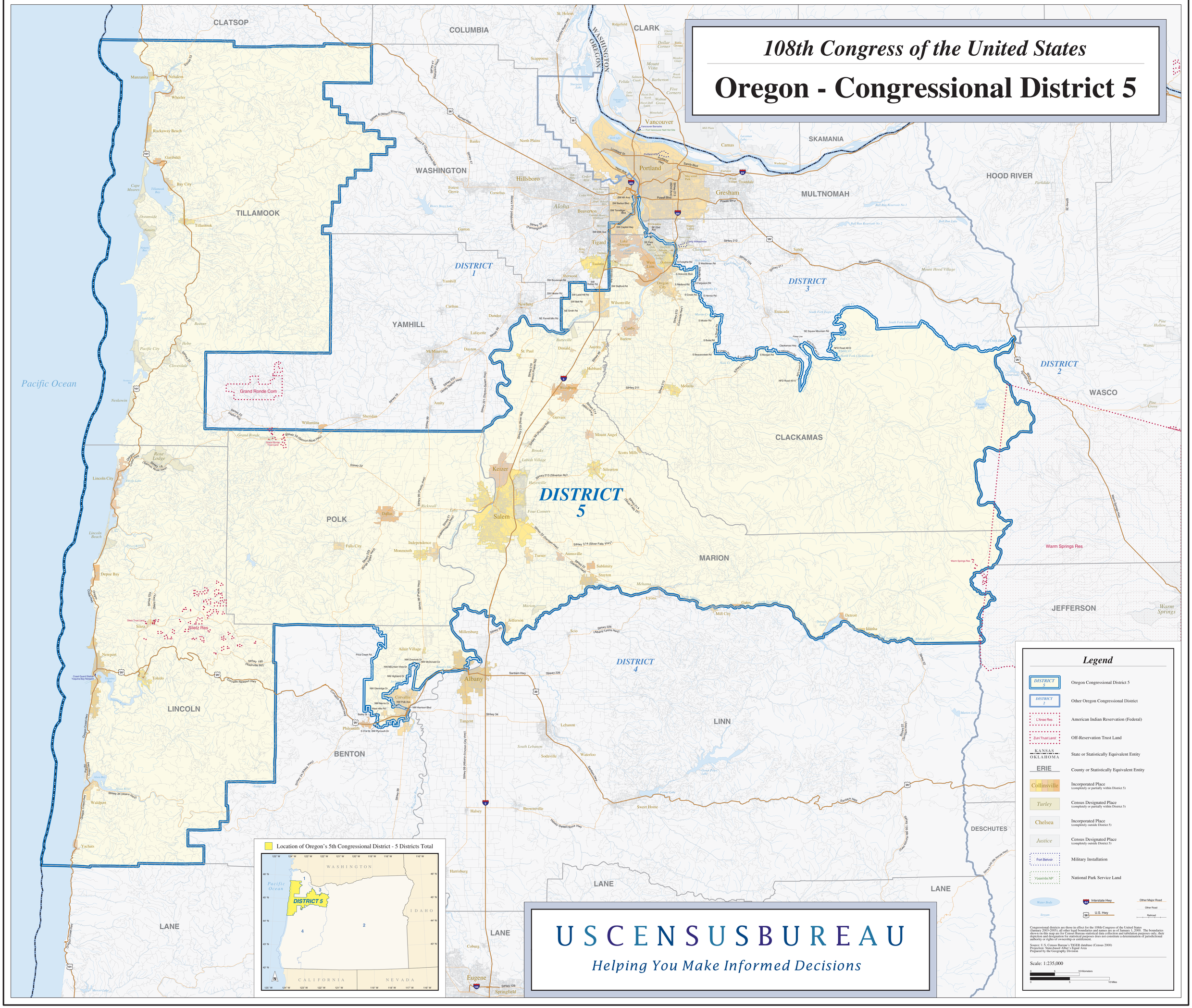
Oregon - Congressional District 5