108th Congress of the United States

Pennsylvania - Congressional District 6

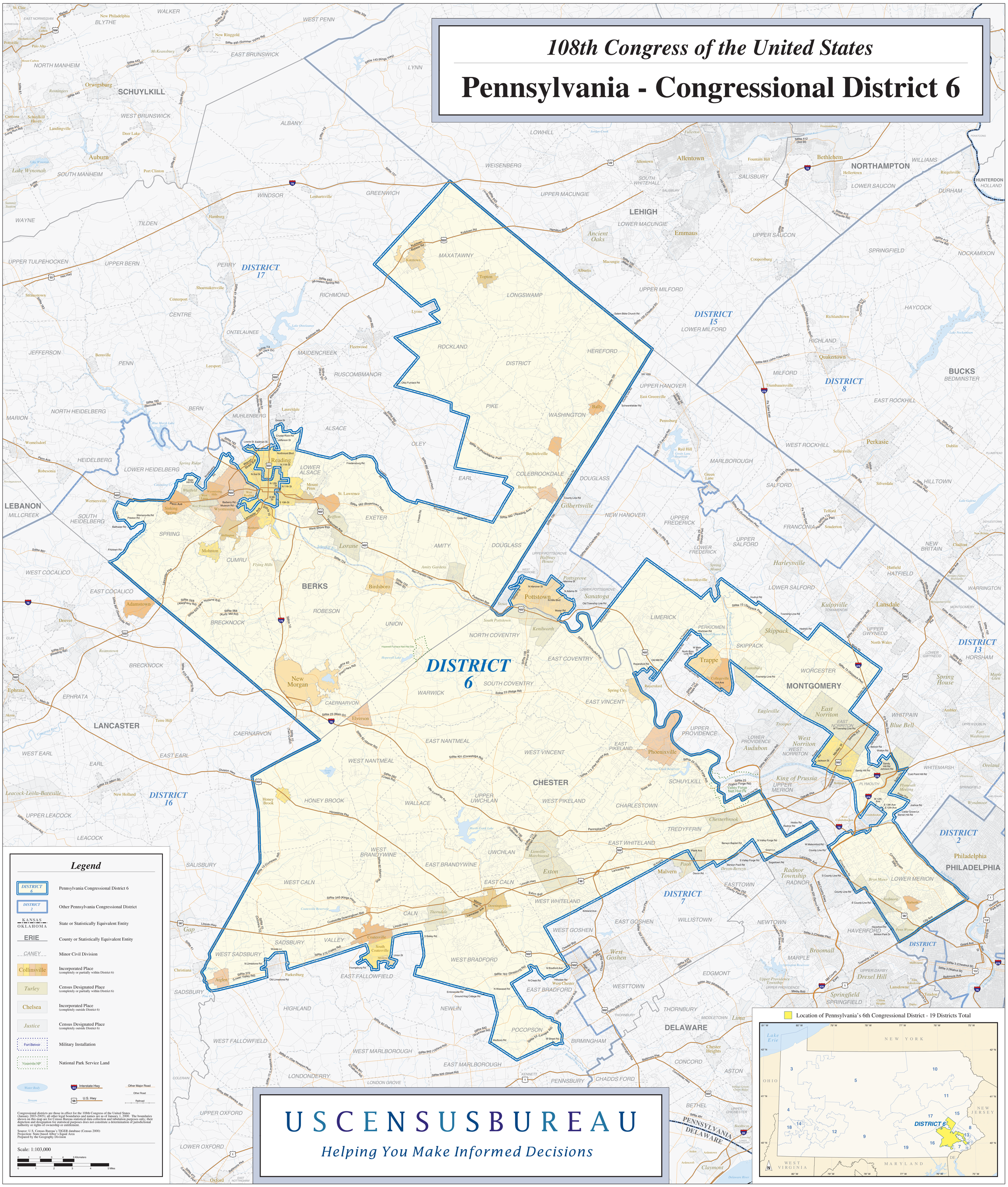

USCENSUSBUREAU

Helping You Make Informed Decisions