108th Congress of the United States
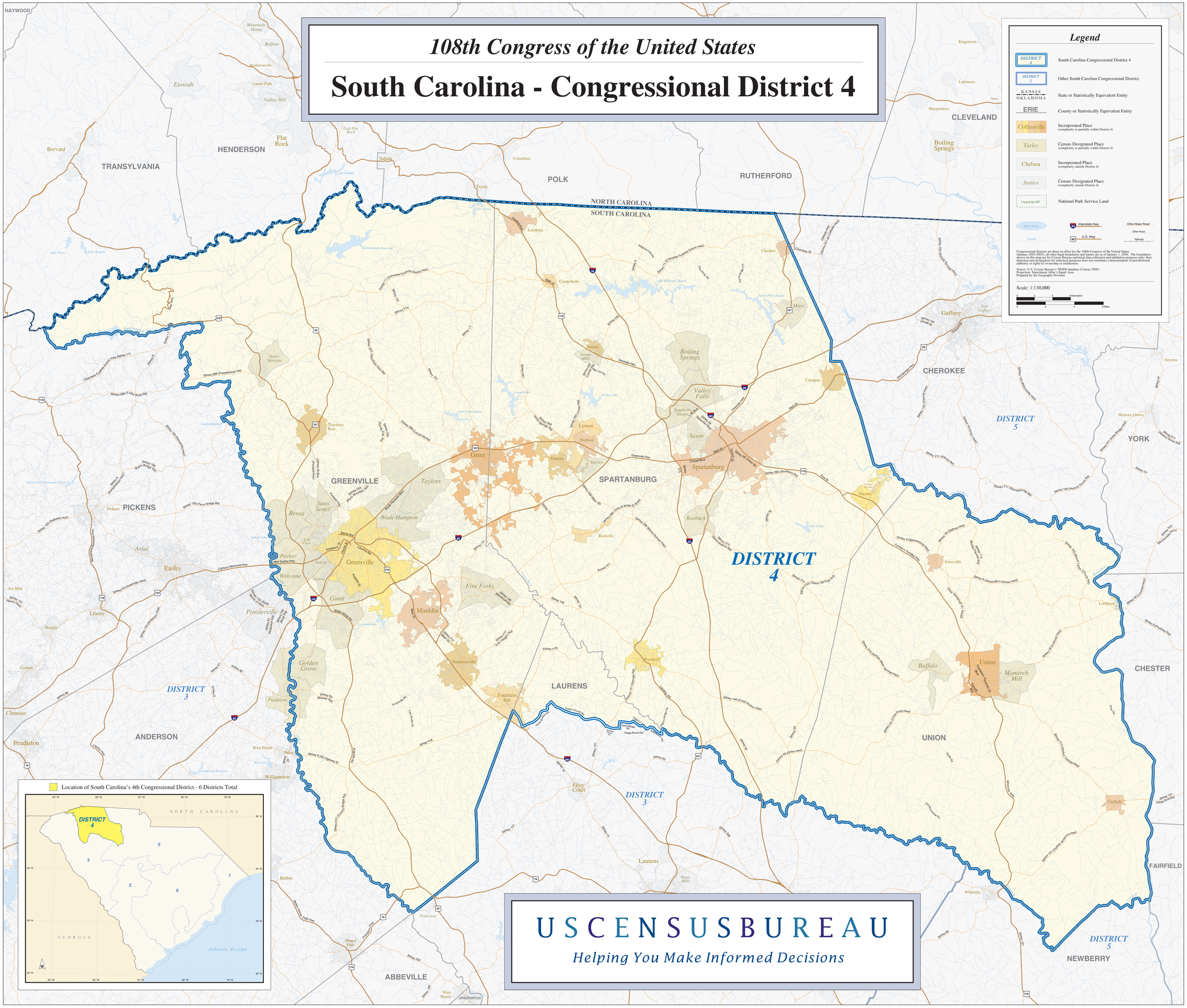
South Carolina - Congressional District 4