108th Congress of the United States
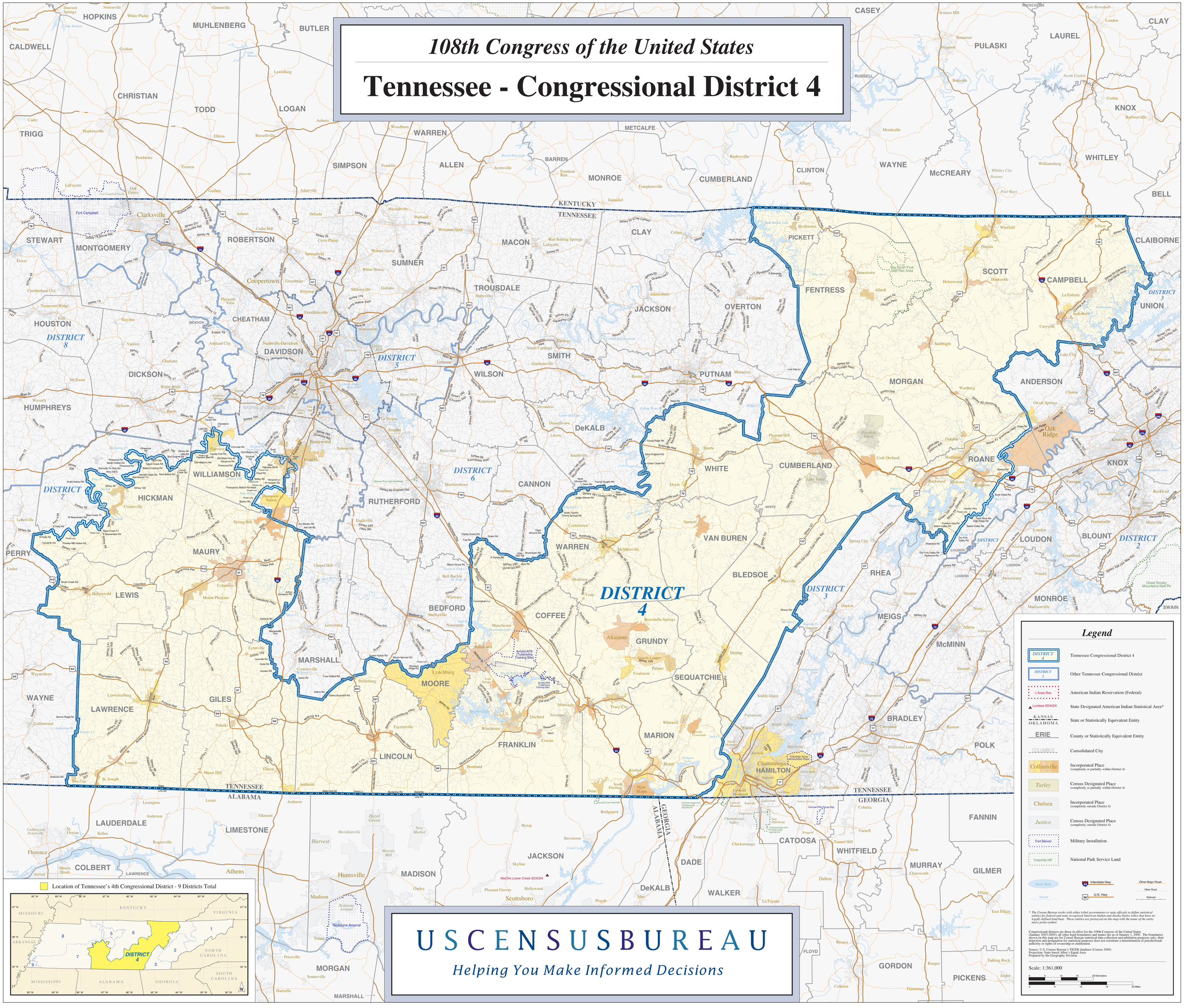
Tennessee - Congressional District 4