108th Congress of the United States

Tennessee - Congressional District 8

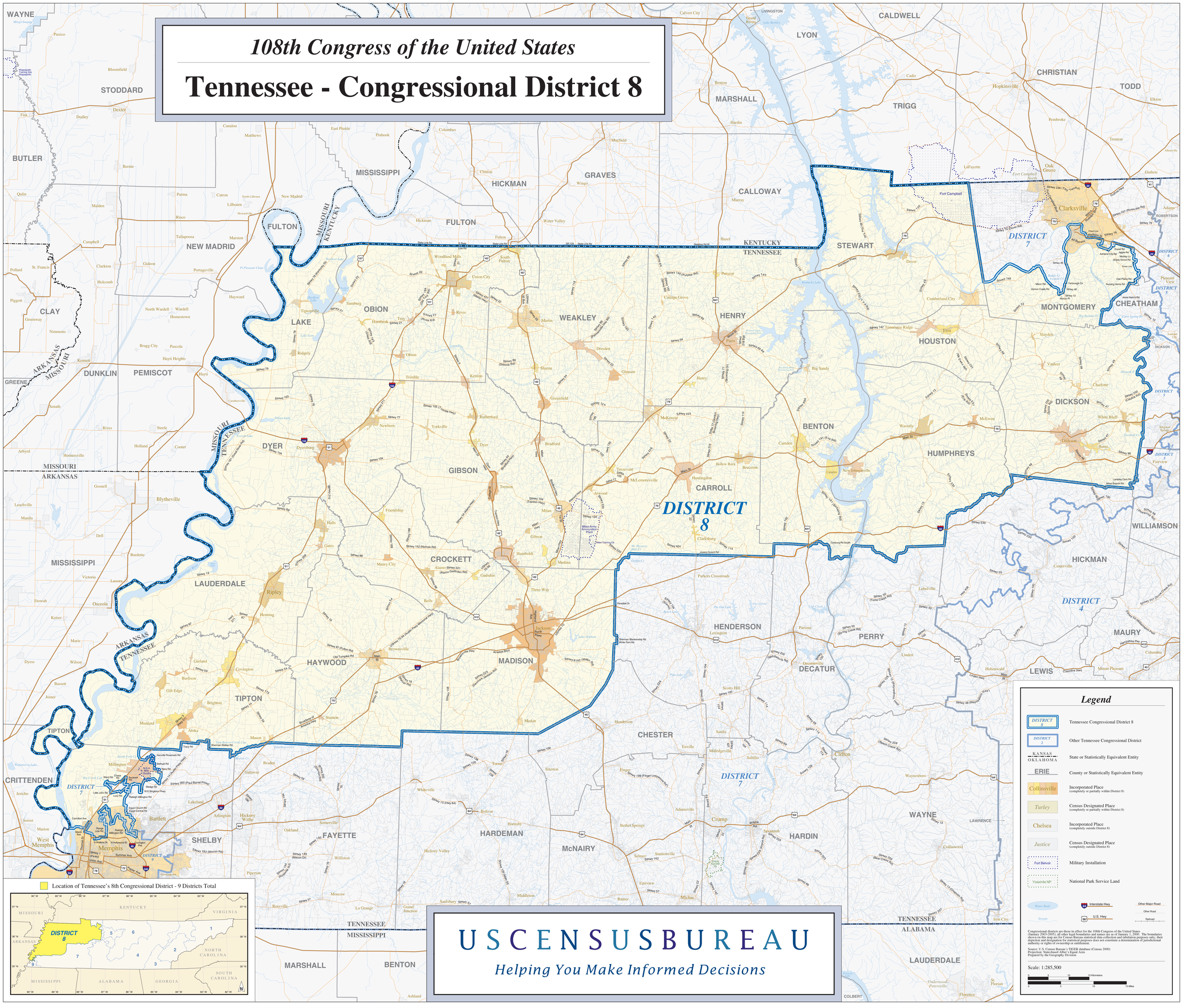

USCENSUSBUREAU

Helping You Make Informed Decisions