108th Congress of the United States

Texas - Congressional District 1

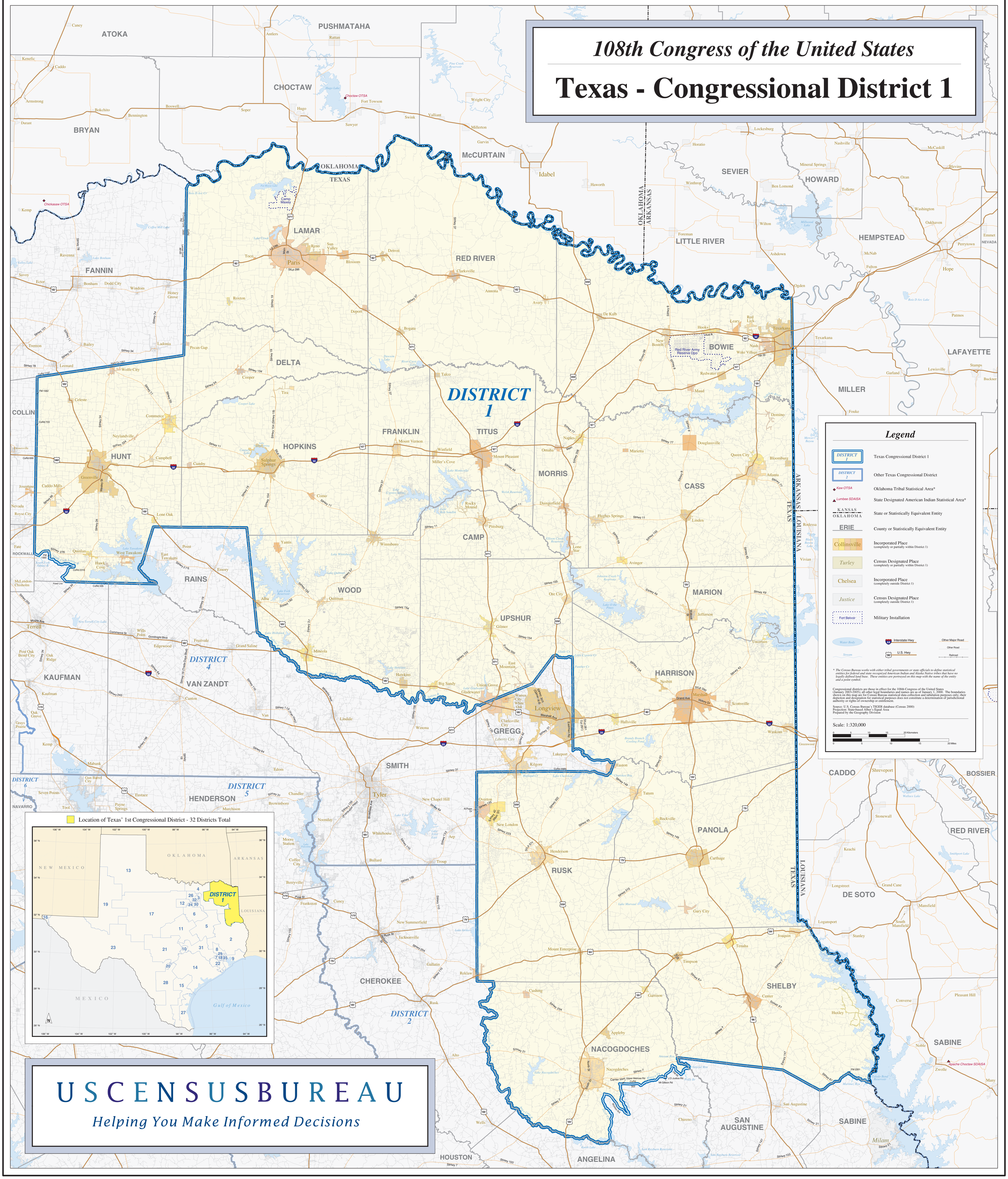

USCENSUSBUREAU

Helping You Make Informed Decisions