108th Congress of the United States

Texas - Congressional District 10

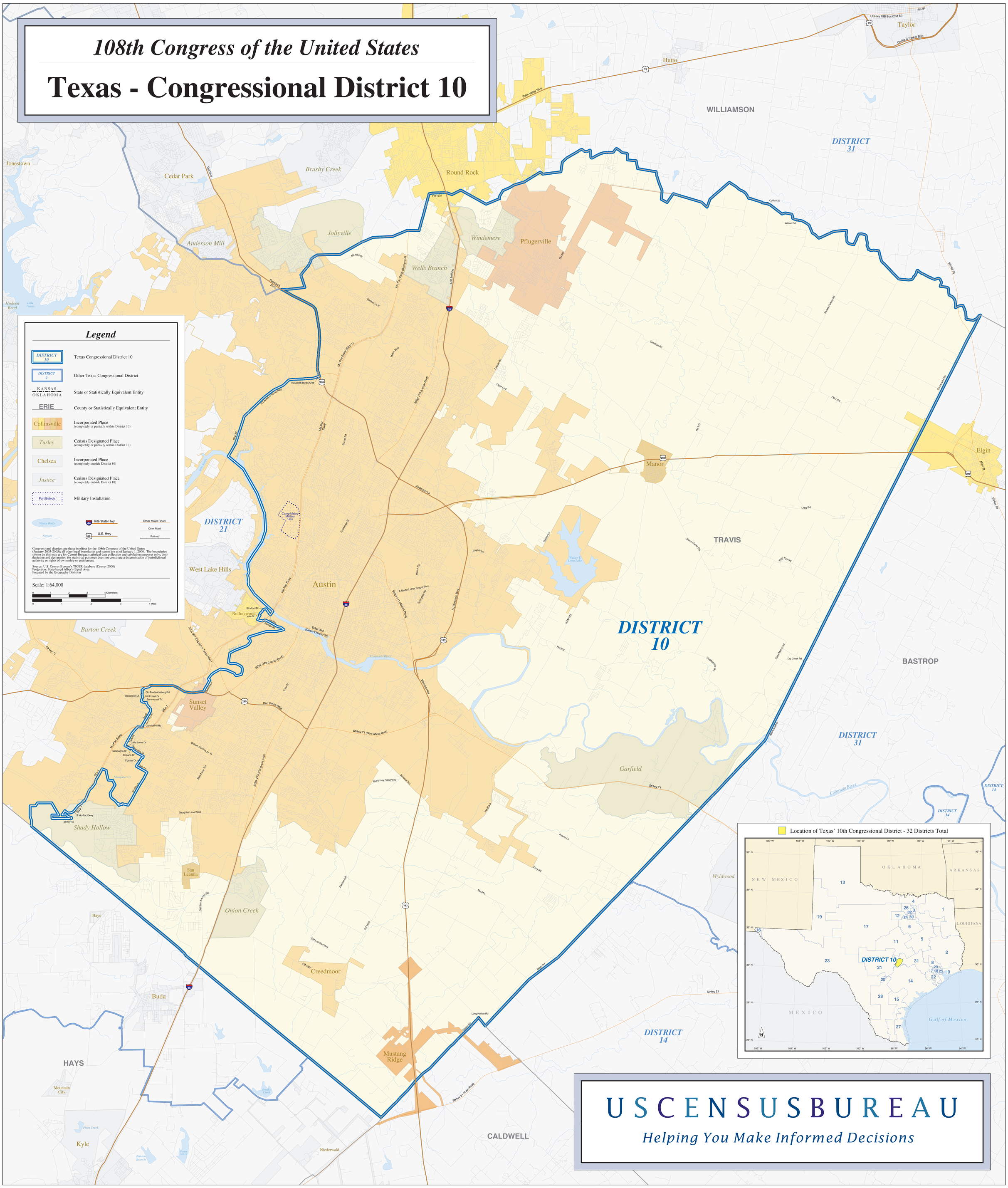

USCENSUSBUREAU

Helping You Make Informed Decisions