*108th Congress of the United States*

# Utah - Congressional District 3

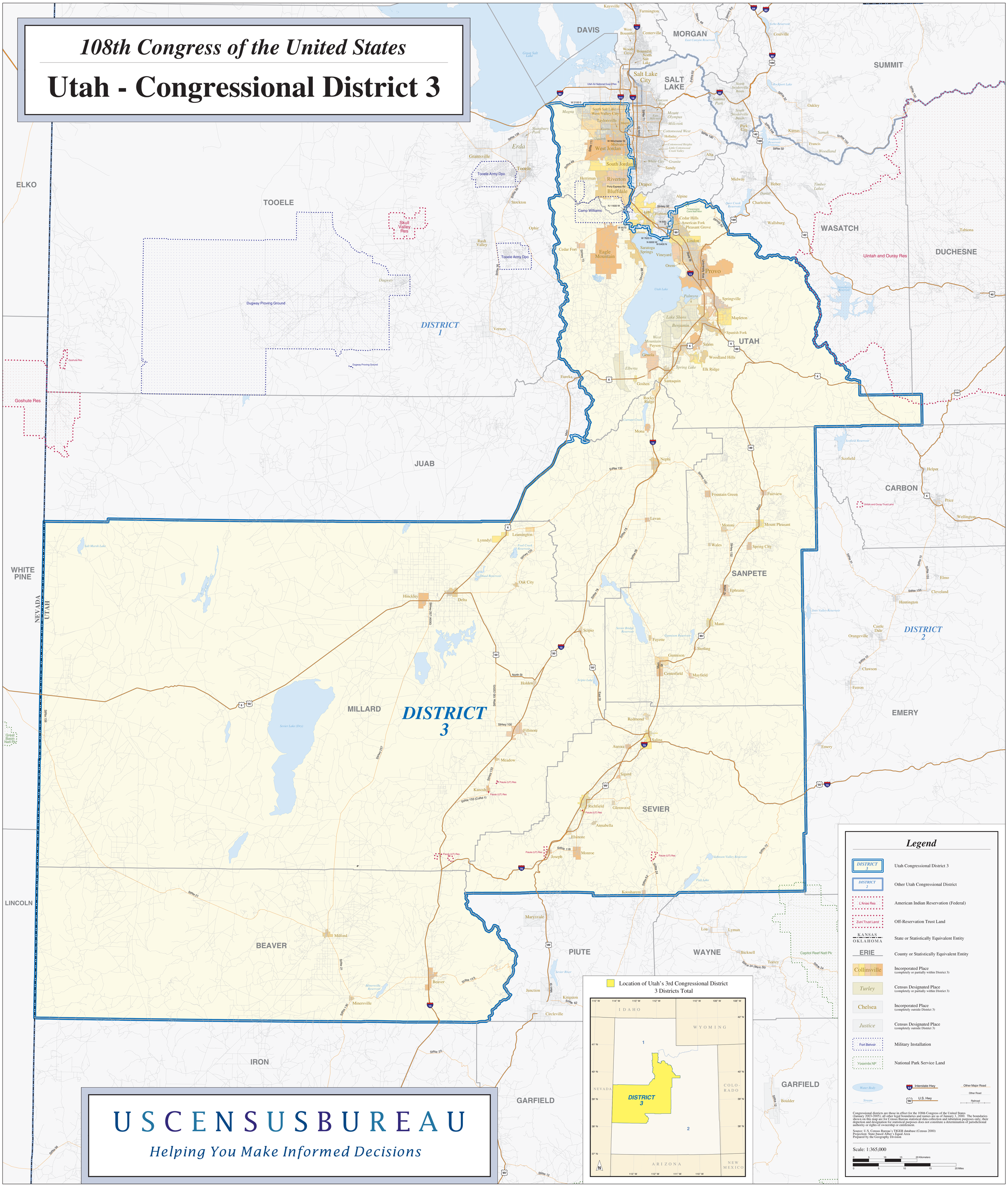


USCENSUSBUREAU

*Helping You Make Informed Decisions*