108th Congress of the United States

Virginia - Congressional District 6

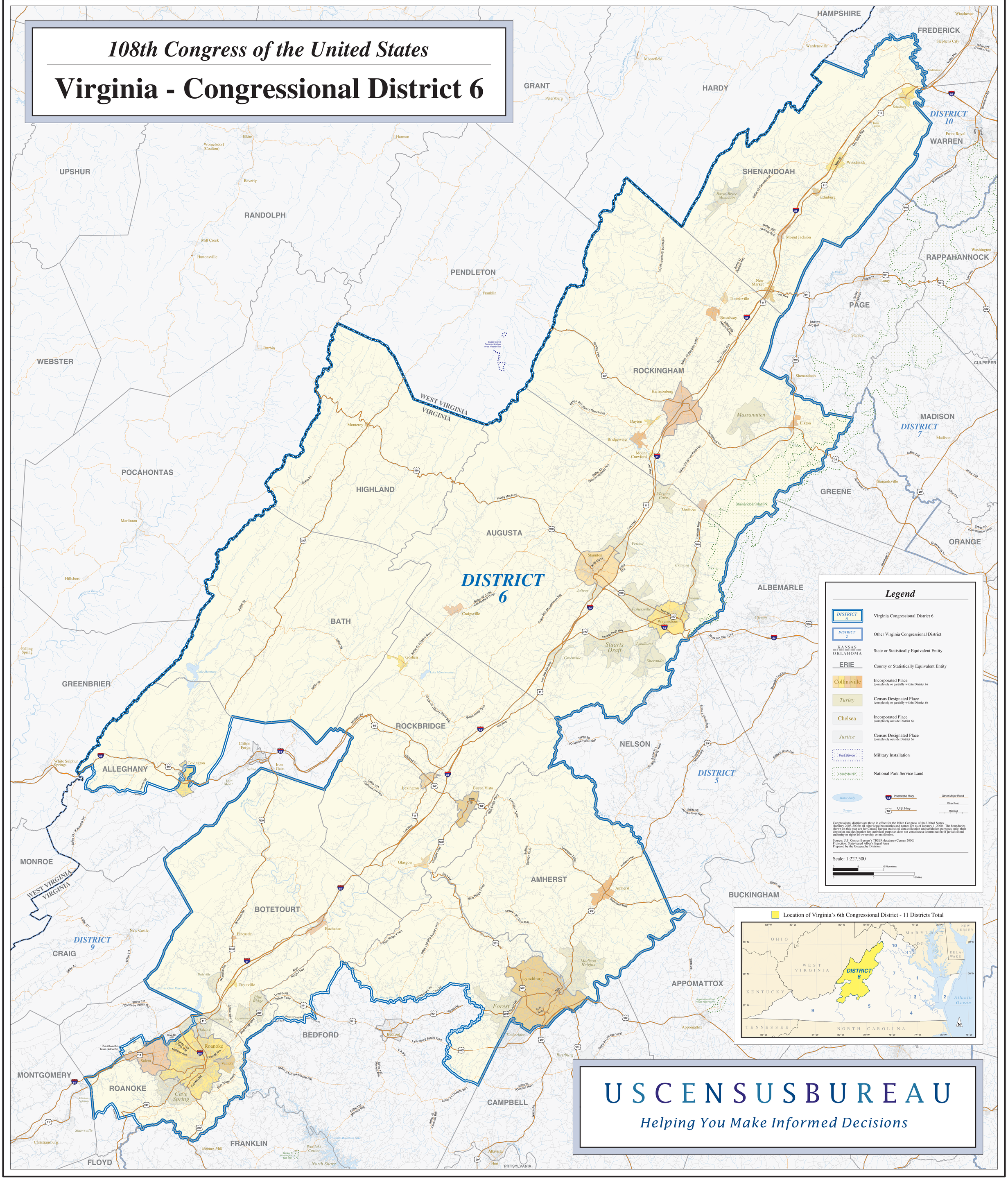

USCENSUSBUREAU

Helping You Make Informed Decisions