# 108th Congress of the United States
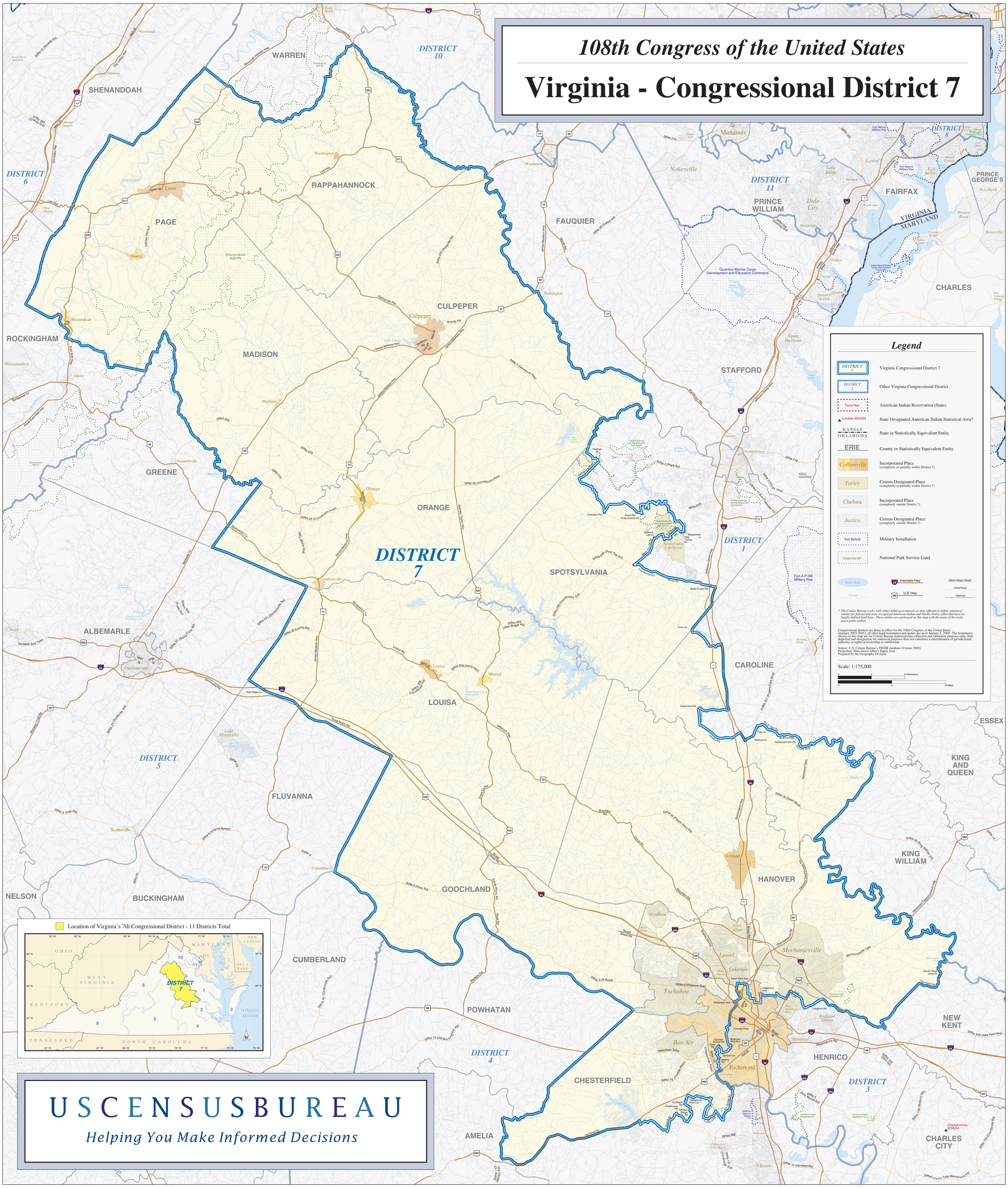
# Virginia - Congressional District 7