108th Congress of the United States
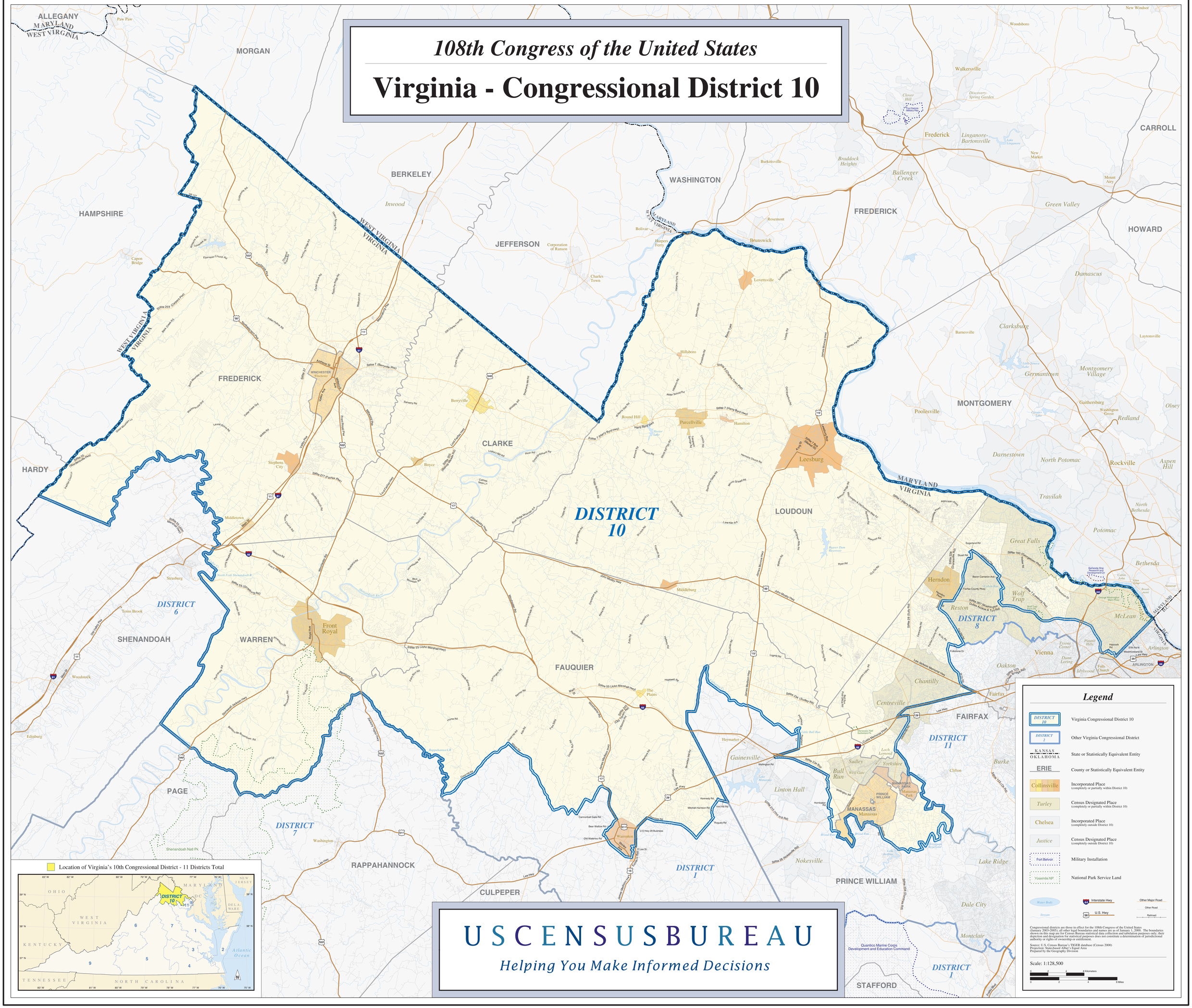
Virginia - Congressional District 10