108th Congress of the United States
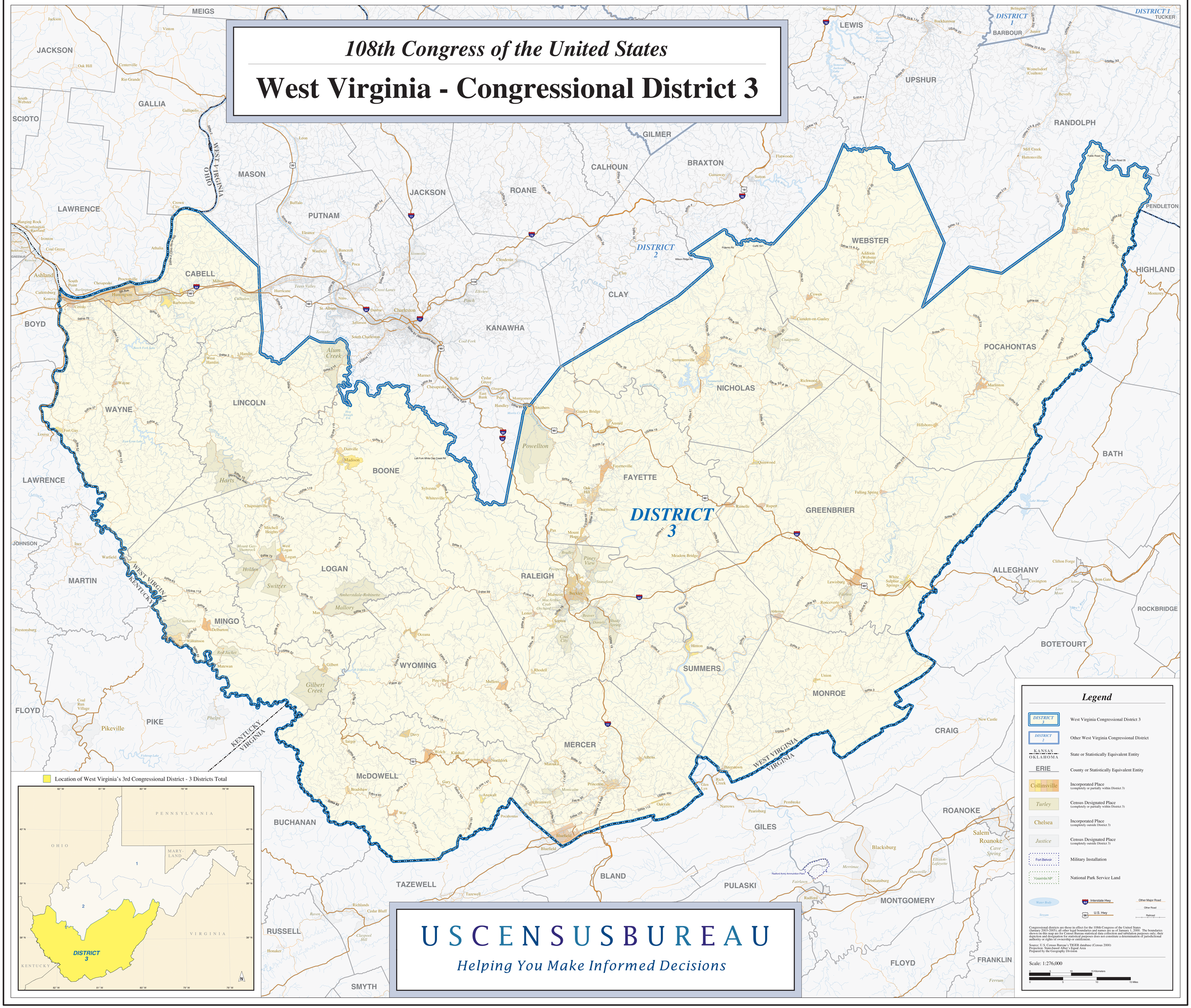
West Virginia - Congressional District 3