STATE LEGISLATIVE DISTRICT REFERENCE MAP (2014): Minnesota - State House District 05A

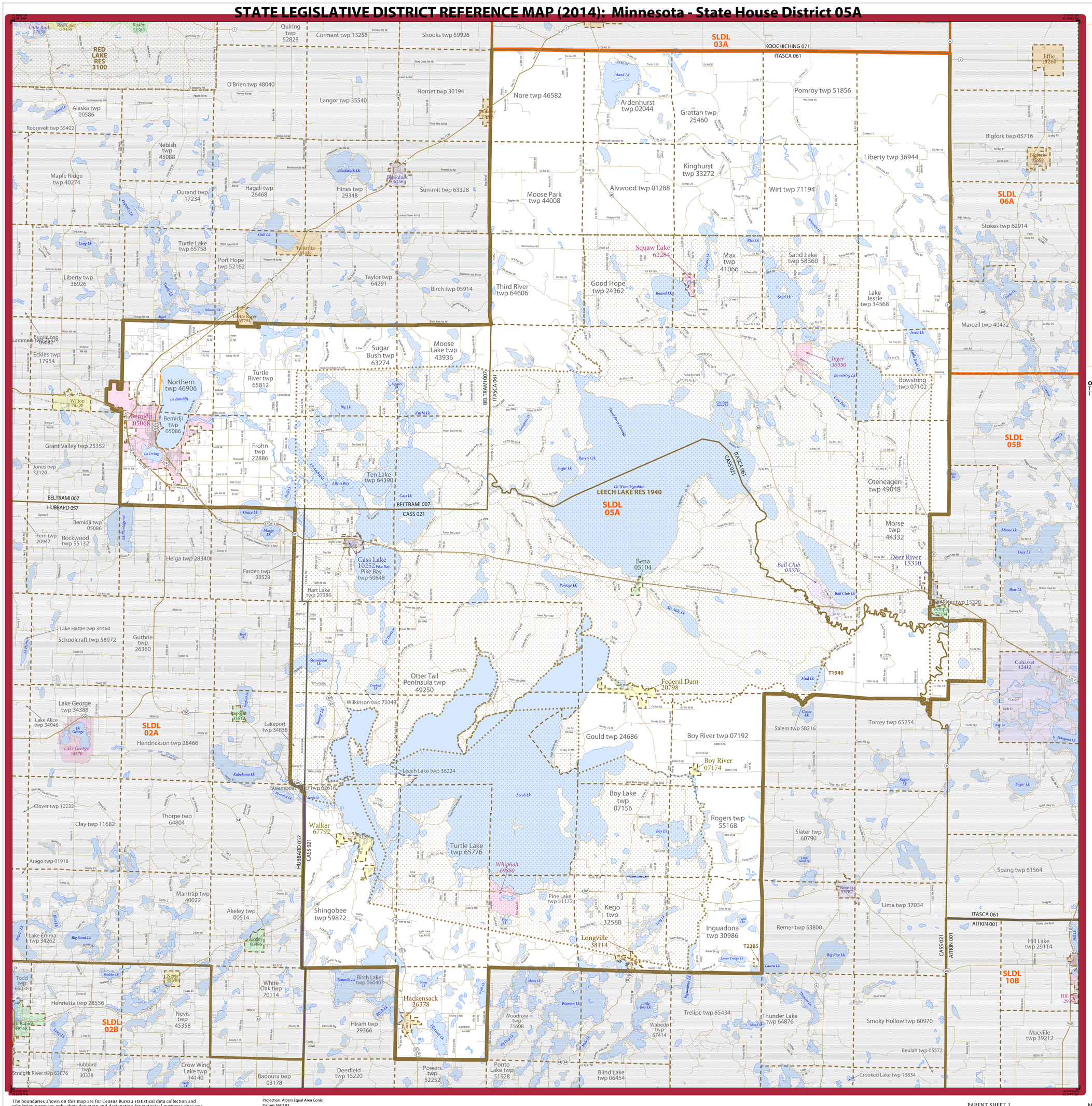
SLDL 03A
KOOCHICHING 071
ITASCA 061
SLDL 06A
SLDL 05B
SLDL 05A
SLDL 02A
SLDL 02B
SLDL 10B
BELTRAMI 007
HUBBARD 057
CASS 021
AITKIN 001
T1940
T2285
RED LAKE RES 3100
LEECH LAKE RES 1940
Alaska twp 00586
Roosevelt twp 55402
Maple Ridge twp 40274
Nebish twp 45088
Durand twp 17234
Hagali twp 26468
Turtle Lake twp 65758
Liberty twp 36926
Port Hope twp 52162
Taylor twp 64291
Birch twp 05914
Third River twp 64606
Nore twp 46582
Ardenhurst twp 02044
Grattan twp 25460
Pomroy twp 51856
Liberty twp 36944
Kinghurst twp 33272
Alvwood twp 01288
Wirt twp 71194
Moose Park twp 44008
Good Hope twp 24362
Max twp 41066
Sand Lake twp 58360
Lake Jessie twp 34568
Bowstring twp 07102
Oteneagen twp 49048
Morse twp 44332
Deer River 15310
Bigfork twp 05716
Stokes twp 62914
Marcell twp 40472
Effie 18260
Squaw Lake 62284
Inger 30950
Bena 05104
Ball Club 03376
Cass Lake 10252
Pike Bay twp 50848
Hart Lake twp 27386
Farden twp 20528
Helga twp 28340
Rockwood twp 55132
Bemidji 05068
Bemidji twp 05086
Northern twp 46906
Wilton 70208
Frohn twp 22886
Ten Lake twp 64390
Sugar Bush twp 63274
Moose Lake twp 43936
Turtle River twp 65812
Buzzle twp 09082
Lammers twp 29082
Eckles twp 17954
Grant Valley twp 25352
Jones twp 32120
Fern twp 20942
Lake Hattie twp 34460
Schoolcraft twp 58972
Guthrie twp 26360
Otter Tail Peninsula twp 49250
Federal Dam 20798
Wilkinson twp 70348
Lake George twp 34388
Lake Alice twp 34046
Hendrickson twp 28466
Lakeport twp 34838
Steamboat River twp 62618
Leech Lake twp 36224
Gould twp 24686
Boy River twp 07192
Boy River 07174
Boy Lake twp 07156
Rogers twp 55168
Salem twp 58216
Torrey twp 65254
Slater twp 60790
Spang twp 61564
Remer 53262
Lima twp 37034
Remer twp 53800
Inguadona twp 30986
Kego twp 32588
Pine Lake twp 51172
Longville 38114
Walker 67792
Turtle Lake twp 65776
Whipholt 69880
Shingobee twp 59872
Clover twp 12232
Clay twp 11682
Thorpe twp 64804
Arago twp 01918
Mantrap twp 40022
Akeley twp 00514
Akeley 00996
Lake Emma twp 34262
Todd twp 65038
Henrietta twp 28556
Nevis 15340
Nevis twp 45358
Hubbard twp 30338
Crow Wing Lake twp 14140
Straight River twp 63076
Badoura twp 03178
White Oak twp 70114
Deerfield twp 15220
Hiram twp 29366
Hackensack 26378
Birch Lake twp 06040
Powers twp 52252
Ponto Lake twp 51928
Blind Lake twp 06454
Woodrow twp 71608
Wabedo twp 67414
Trelipe twp 65434
Thunder Lake twp 64876
Smoky Hollow twp 60970
Beulah twp 05572
Crooked Lake twp 13834
Macville twp 39212
Hill Lake twp 29114
Hill 29068
Cohasset 12412
Pokegama Lk
Sugar Lk
Bowstring Lk
Big Sand Lk
Big Rice Lk
Lake Irving
Lake George
Leech Lk
Round Lk
Sand Lk
Rice Lk
Island Lk
Blackduck Lk
Gull Lk
Long Lk
Popple Lk
Kabekona Lk
Steamboat Lk
Big Lk
Kitchi Lk
Allens Bay
Cass Lk
Raven Crk
Sugar Lk
Portage Lk
Six Mile Lk
Mud Lk
Goose Lk
Moose Lk
Deer Lk
Bass Lk
Big Rice Lk
Laura Lk
Twin Lk
Lower Trelipe Lk
Little Sand Lk
Boy Lk
Woman Lk
Little Boy Lk
Mann Lk
Tenmile Lk
Birch Lk
Hart Lk
Grace Lk
Midge Lk
Steamboat Lk
Cranberry Lk
Big Sand Lk
Boulder Lk
Lake Emma
Lake Alice
Lake George
Lake George 34370
Kabekona Lk
Leech Lk
Round Lk
Sand Lk
Rice Lk
Island Lk
Blackduck Lk
Gull Lk
Long Lk
Popple Lk
Kitchi Lk
Big