STATE LEGISLATIVE DISTRICT REFERENCE MAP (2014): Texas - State House District 31

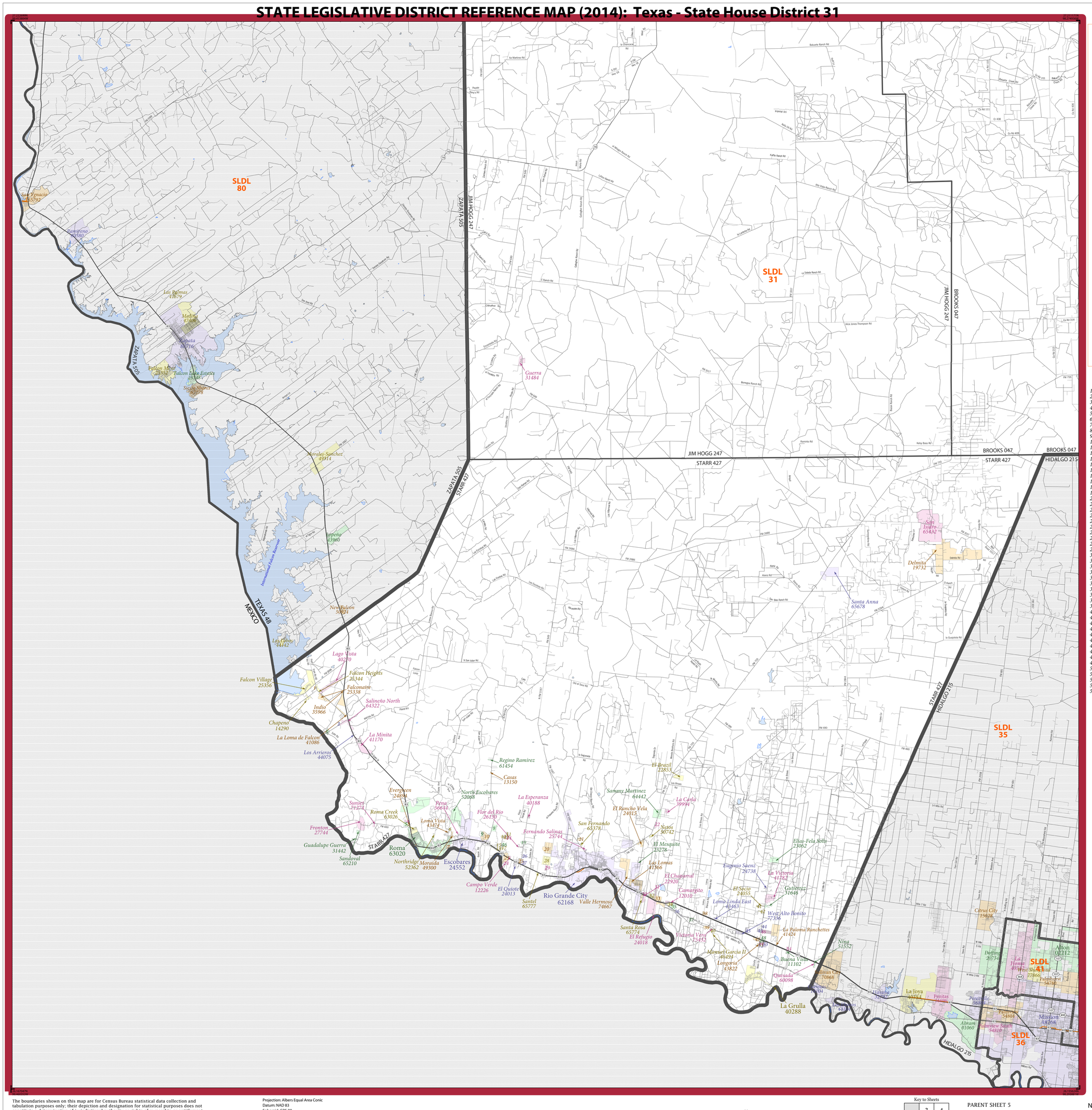

LEGEND

SYMBOL DESCRIPTION	SYMBOL	LABEL STYLE
International		CANADA
Federal American Indian Reservation		L'ANSE RES 1880
Off-Reservation Trust Land		T1880
State American Indian Reservation		Tama Res 9400
State Legislative District - Lower (House)		SLDL 94
State (or statistically equivalent entity)		NEW YORK 36
County (or statistically equivalent entity)		ERIE 029
Minor Civil Division (MCD) [1]		Bristol town 07485
Consolidated City		MILFORD 47500
Incorporated Place [2]		Davis 18100
Census Designated Place (CDP) [2]		Incline Village 35100

DESCRIPTION	SYMBOL	DESCRIPTION	SYMBOL
Interstate	3	Water Body	Pleasant Lake
U.S. Highway	2	Outside Subject Area	
State Highway	4		
Other Road	Marsh Ln		
Railroad	Southern RR		

Where international, state, county, and/or MCD boundaries coincide, the map shows the boundary symbol for only the highest-ranking of these boundaries.

1 MCD boundaries are shown in the following states in which some or all MCDs function as general-purpose governmental units: Connecticut, Illinois, Indiana, Kansas, Maine, Massachusetts, Michigan, Minnesota, Missouri, Nebraska, New Hampshire, New Jersey, New York, North Dakota, Ohio, Pennsylvania, Rhode Island, South Dakota, Vermont, and Wisconsin. (Note that Illinois and Nebraska have some counties covered by nongovernmental precincts and Missouri has most counties covered by nongovernmental townships.)

2 Place label color corresponds to the place fill color.
Label colors: Davis Davis Davis Davis Davis

KEYNUMBERED PLACES IN THIS SLDL

1 *H. Cuellar Estates 32910*
2 *Jardin de San Julian 37390*
3 *Salineño 64316*
4 *Ramos 60422*
5 *Fronton Ranchettes 27748*
6 *JF Villarreal 37665*
7 *Mesquite 47898*
8 *Loma Linda West 43465*
9 *San Juan 65532*
10 *Garceno 28128*
11 *Rancho Viejo 60554*
12 *Miguel Barrera 48315*
13 *Los Ebanos 44110*
14 *El Cenizo 22898*
15 *La Chuparosa 40018*
16 *Hilltop 34133*
17 *Tierra Dorada 72950*
18 *La Rosita 41503*
19 *Benjamin Perez 07642*
20 *Ranchitos Del Norte 60478*
21 *Airport Heights 01500*
22 *Martinez 46854*
23 *Los Barreras 44076*
24 *Anacua 03126*
25 *Palo Blanco 54846*
26 *Barrera 05690*
27 *Los Alvarez 44044*
28 *Mi Ranchito Estate 48750*
29 *La Escondida 40186*
30 *Santa Cruz 65708*
31 *B and E 05520*
32 *Garza-Salinas II 29114*
33 *La Puerta 41458*
34 *Amada Acres 02286*
35 *Chaparrito 14266*
36 *La Casita 40000*
37 *Olivia Lopez de Gutierrez 53946*
38 *Manuel Garcia 46492*
39 *Garciasville 28152*
40 *Ramirez-Perez 60408*
41 *Olmito and Olmito 53970*
42 *El Castillo 22892*
43 *Valle Vista 74670*
44 *Zarate 80724*
45 *Alto Bonito Heights 02194*
46 *Mikes 48318*
47 *Villarreal 75617*
48 *East Lopez 22150*
49 *Riverena 62318*
50 *Pablo Pena 54558*
51 *Narciso Pena 50322*
52 *Rafael Pena 60290*
53 *East Alto Bonito 21958*
54 *Casa Blanca 13128*

Sheet Location within Entity

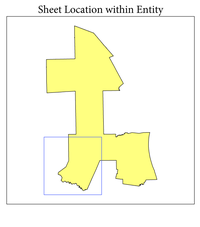

The boundaries shown on this map are for Census Bureau statistical data collection and tabulation purposes only; their depiction and designation for statistical purposes does not constitute a determination of jurisdictional authority or rights of ownership or entitlement.

Geographic Vintage: January 1, 2014
Data Source: U.S. Census Bureau's MAF/TIGER database (ACS14)
Map Created by Geography Division: August 05, 2014

U.S. DEPARTMENT OF COMMERCE Economics and Statistics Administration U.S. Census Bureau

Projection: Albers Equal Area Conic
Datum: NAD 83
Spheroid: GRS 80
1st Standard Parallel: 27 36 51
2nd Standard Parallel: 34 43 24
Central Meridian: -100 04 35
Latitude of Projection's Origin: 25 50 13
False Easting: 0
False Northing: 0

0 4 8 12 16 20 Kilometers
0 3 6 9 12 15 Miles
The plotted map scale is 1:160000

N W E S

United States Census Bureau

Key to Sheets

	3	4
	5	6

PARENT SHEET 5

Total Sheets: 7
- Index Sheets: 1
- Parent Sheets: 6

NAME: State House District 31
ENTITY TYPE: State Legislative District - Lower (House)
ENTITY CODE: 031
ST: Texas (48)
COU: Atascosa (013), Brooks (047), Duval (131), Frio (163), Jim Hogg (247), Kenedy (261), La Salle (283), Live Oak (297), McMullen (311), Starr (427), Willacy (489)

SLDL REF MAP (PARENT)
238848031005