STATE LEGISLATIVE DISTRICT REFERENCE MAP (2014): Texas - State House District 62

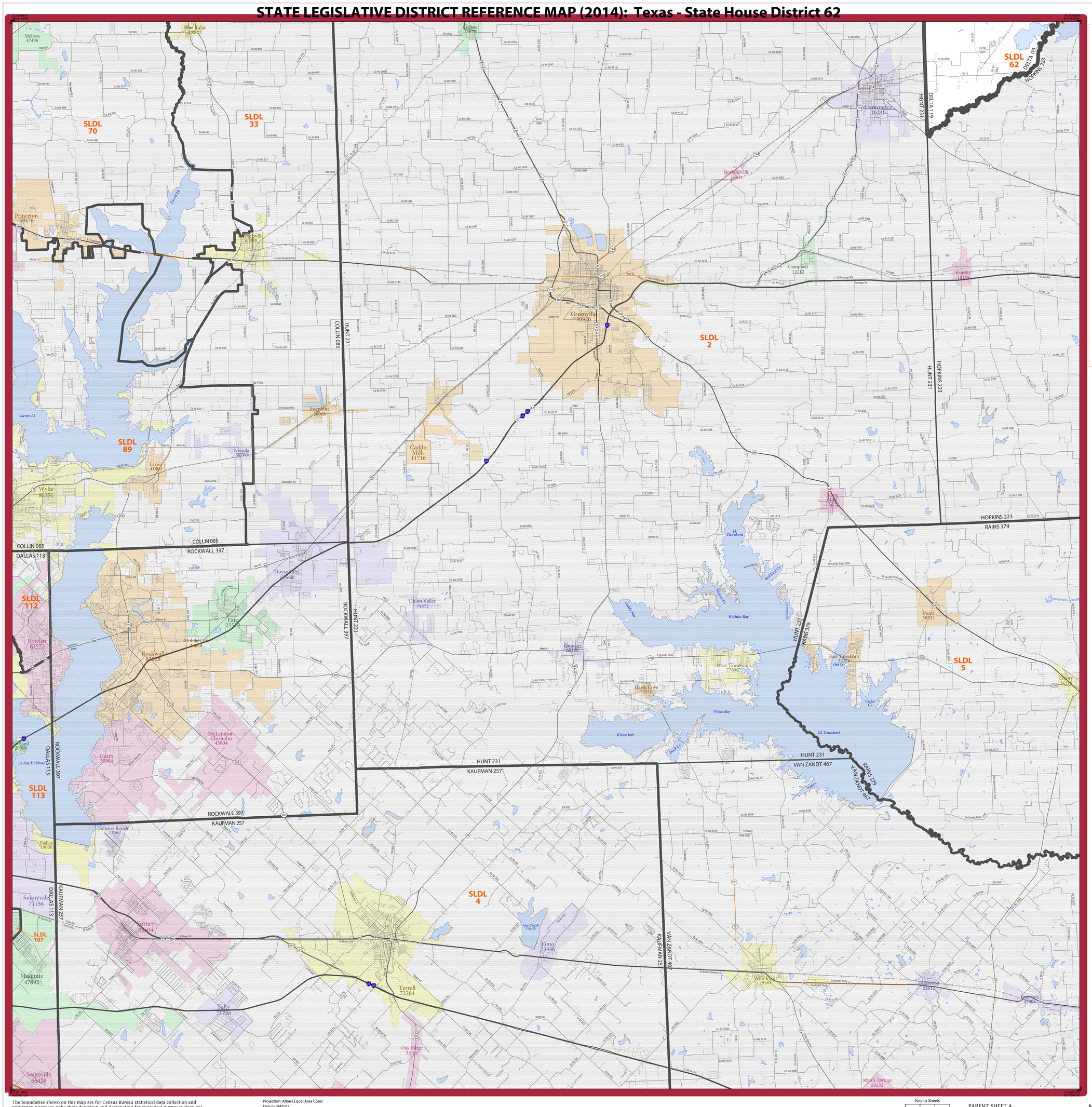
SLDL 62
SLDL 70
SLDL 33
SLDL 89
SLDL 112
SLDL 113
SLDL 107
SLDL 2
SLDL 4
SLDL 5
Melissa 47496
Princeton 59576
Farmersville 28488
Lavon Lk
Lake Lavon
Nevada 50260
Lavon 41800
Wylie 80356
Josephine 38008
Caddo Mills 11716
Greenville 30920
Commerce 16240
Campbell 12112
Celeste 13672
Newtonville 51444
Royse City 66668
Union Valley 74372
Fate 25592
Rockwell 69628
Rowlett 63273
Mobile City 26658
McLendon-Chisholm 45804
Heath 35984
Rockwall 69000
Lk Ray Hubbard
Dallas 19000
Sunnyvale 71156
Forney 26604
Mesquite 47892
Seagoville 66428
Terrell 72284
Oak Ridge 51160
Talty 71756
Elmo 23356
New Terrell City Lk
Wills Point 79564
Edgewood 22612
Ebony 24220
Point 58332
East Tawakoni 22276
West Tawakoni 77896
Hawk Cove 32810
Quinlan 68160
Wichita Bay
Waco Bay
Kitsue Inlt
Lk Tawakoni
Cedar Cr
Oak Cr
Red Bird Cr
Cedar Inlt
Duck Cr
Ike Cr
Lake Tawakoni
Ilene 43636
Cooper Lk
Lake Ralph Hall
Lake Texoma
Bois d'Arc Lake
Ray Roberts Lake
Lake Fork
Sabine River
Sulphur River
Cypress Cr
Sister Grove Cr
Elm Fork Trinity R
Cottonwood Cr
Big Sandy Cr
Little Sandy Cr
Tawakoni Reservoir
Lake Cypress Springs
Lake Bonham
Lake Crockett
Lake Davy Crockett
Lake Tom Bevers
Lake Ben Wheeler
Lake Tyler
Lake Palestine
Lake Jim Chapman
Lake Cypress Springs
Lake Bob Sandlin
Lake Monticello
Lake Cypress Springs
Lake Gilmer
Lake Naconiche
Lake Fork Reservoir
Lake Tawakoni
Lake Ralph Hall
Lake Texoma
Lake Ray Roberts
Lake Lavon
Lake Bonham
Lake Crockett
Lake Tom Bevers
Lake Ben Wheeler
Lake Tyler
Lake Palestine
Lake Jim Chapman
Lake Cypress Springs
Lake Bob Sandlin
Lake Monticello