# STATE LEGISLATIVE DISTRICT REFERENCE MAP (2014): Georgia - State Senate District 12

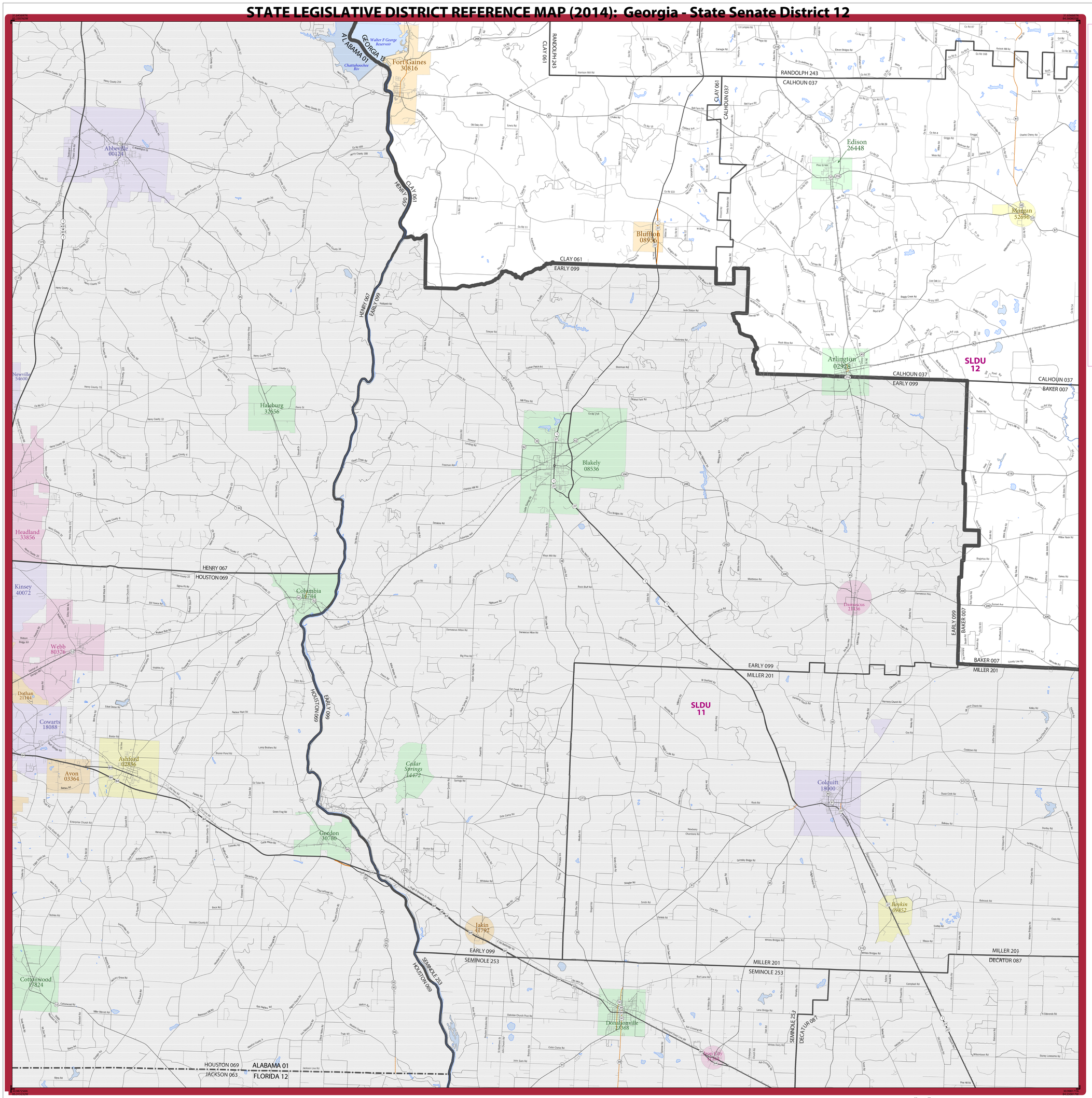


## LEGEND

| SYMBOL DESCRIPTION | SYMBOL | LABEL STYLE |
|---|---|---|
| International | | CANADA |
| Federal American Indian Reservation | | L'ANSE RES 1880 |
| Off-Reservation Trust Land | | T1880 |
| State American Indian Reservation | | Tama Res 9400 |
| State Legislative District - Upper (Senate) | | SLDU 26 |
| State (or statistically equivalent entity) | | NEW YORK 36 |
| County (or statistically equivalent entity) | | ERIE 029 |
| Minor Civil Division (MCD) [1] | | Bristol town 07485 |
| Consolidated City | | MILFORD 47500 |
| Incorporated Place [2] | | Davis 18100 |
| Census Designated Place (CDP) [2] | | *Incline Village 35100* |

| DESCRIPTION | SYMBOL | DESCRIPTION | SYMBOL |
|---|---|---|---|
| Interstate | 1 | Water Body | *Pleasant Lake* |
| U.S. Highway | 2 | Outside Subject Area | |
| State Highway | 4 | | |
| Other Road | Marsh Ln | | |
| Railroad | Southern RR | | |

Where international, state, county, and/or MCD boundaries coincide, the map shows the boundary symbol for only the highest-ranking of these boundaries.

1 MCD boundaries are shown in the following states in which some or all MCDs function as general-purpose governmental units: Connecticut, Illinois, Indiana, Kansas, Maine, Massachusetts, Michigan, Minnesota, Missouri, Nebraska, New Hampshire, New Jersey, New York, North Dakota, Ohio, Pennsylvania, Rhode Island, South Dakota, Vermont, and Wisconsin. (Note that Illinois and Nebraska have some counties covered by nongovernmental precincts and Missouri has most counties covered by nongovernmental townships.)

2 Place label color corresponds to the place fill color.
Label colors: Davis Davis Davis Davis Davis

Sheet Location within Entity

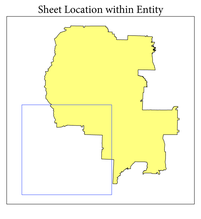

The boundaries shown on this map are for Census Bureau statistical data collection and tabulation purposes only; their depiction and designation for statistical purposes does not constitute a determination of jurisdictional authority or rights of ownership or entitlement.

Geographic Vintage: January 1, 2014
Data Source: U.S. Census Bureau's MAF/TIGER database (ACS14)
Map Created by Geography Division: August 06, 2014

U.S. DEPARTMENT OF COMMERCE Economics and Statistics Administration U.S. Census Bureau

Projection: Albers Equal Area Conic
Datum: NAD 83
Spheroid: GRS 80
1st Standard Parallel: 31 07 46
2nd Standard Parallel: 34 13 35
Central Meridian: -83 10 26
Latitude of Projection's Origin: 30 21 19
False Easting: 0
False Northing: 0

0 2 4 6 8 10 Kilometers
0 1 2 3 4 5 Miles
The plotted map scale is 1:100000

N W E S

United States Census Bureau

Key to Sheets

| | | |
|---|---|---|
| | 1 | 2 |
| | 3 | 4 |
| | | |

PARENT SHEET 3

Total Sheets: 5
- Index Sheets: 1
- Parent Sheets: 4

NAME: State Senate District 12
ENTITY TYPE: State Legislative District - Upper (Senate)
ENTITY CODE: 012
ST: Georgia (13)
COU: Baker (007), Calhoun (037), Clay (061), Dougherty (095), Lee (177), Mitchell (205), Quitman (239), Randolph (243), Stewart (259), Sumter (261), Terrell (273), Webster (307)

SLDU REF MAP (PARENT)
237513012003