STATE LEGISLATIVE DISTRICT REFERENCE MAP: State House District 107 (Illinois)

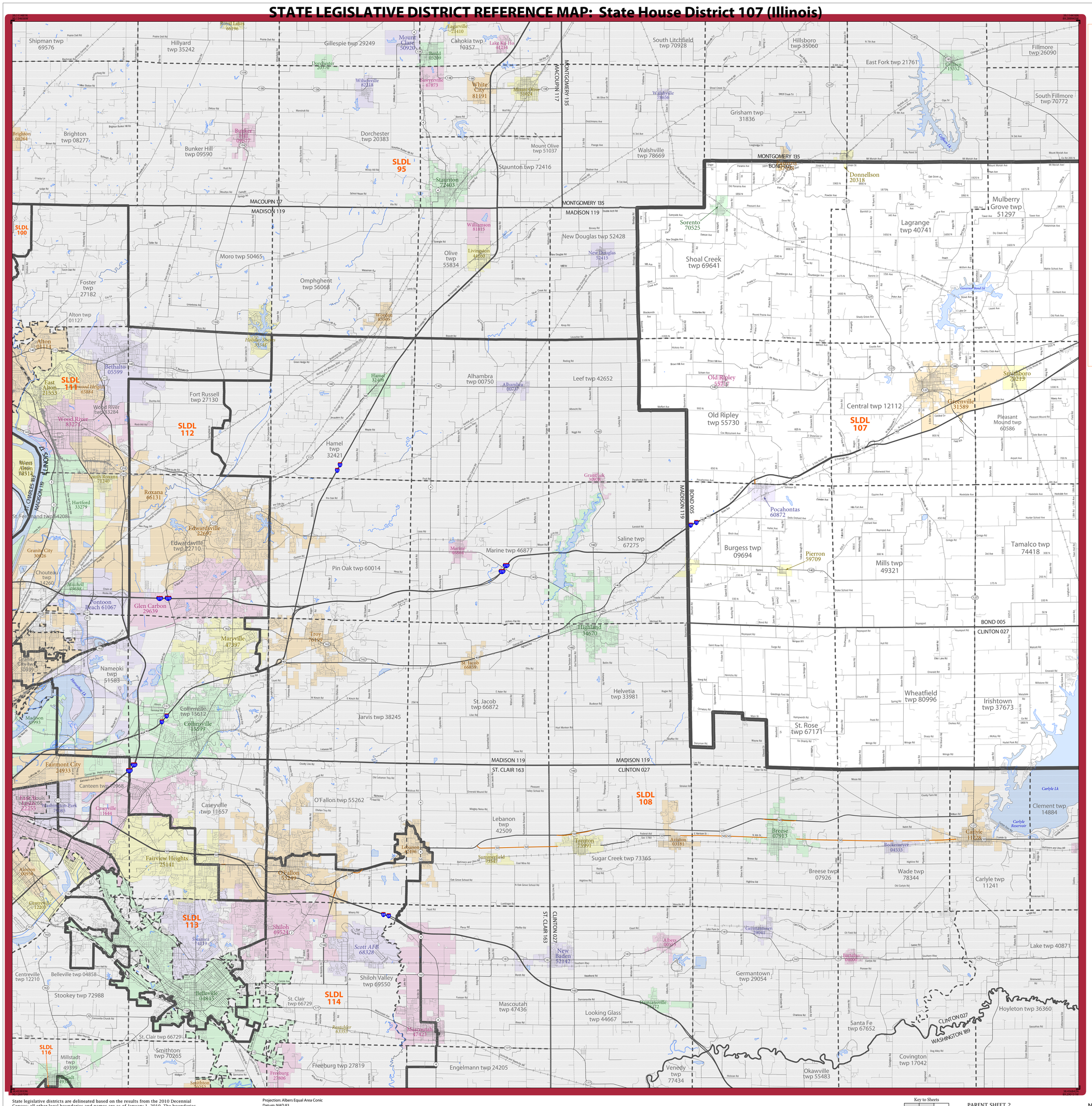
SLDL 95
SLDL 100
SLDL 112
SLDL 114
SLDL 107
SLDL 108
SLDL 113
SLDL 116
MONTGOMERY 135
MACOUPIN 117
MADISON 119
BOND 005
CLINTON 027
ST. CLAIR 163
Donnellson 20318
Sorento 70525
Shoal Creek twp 69641
Lagrange twp 40741
Mulberry Grove twp 51297
Old Ripley twp 55730
Central twp 12112
Greenville 31589
Pleasant Mound twp 60586
Pocahontas 60872
Burgess twp 09694
Pierron 59709
Mills twp 49321
Tamalco twp 74418
Wheatfield twp 80996
Irishtown twp 37673
St. Rose twp 67171
Breese twp 07926
Wade twp 78344
Carlyle twp 11241
Clement twp 14884
Lake twp 40871
Germantown twp 29054
Santa Fe twp 67652
Hoyleton twp 36360
Covington twp 17042
Okawville twp 55483
Venedy twp 77434
Sugar Creek twp 73365
Lebanon twp 42509
O'Fallon twp 55262
Caseyville twp 11657
Fairmont City 24933
Canteen twp 00968
Fairview Heights 25141
Stookey twp 72988
Belleville twp 04858
Centreville twp 12210
Smithton twp 70265
Millstadt twp 49399
Freeburg twp 27819
Engelmann twp 24205
Looking Glass twp 44667
Mascoutah twp 47436
Shiloh Valley twp 69550
Shiloh 69524
Scott AFB 68328
New Baden 52742
Albers 00507
Germantown 30041
Bartelso 04000
Breese 07913
Aviston 03181
Trenton 75991
Summerfield 75547
Lebanon 43496
Marine twp 46877
Pin Oak twp 60014
Saline twp 67275
Highland 34670
Helvetia twp 33981
St. Jacob twp 66872
Jarvis twp 38245
Collinsville twp 15612
Collinsville 15699
Troy 76149
Marysville 47397
Nameoki twp 51583
Madison 48993
Granite City twp 30939
Chouteau twp 14260
Edwardsville twp 22710
Edwardsville 22697
Roxana 66131
Hartford 33279
South Roxana 77240
Wood River twp 83284
Wood River 85271
Alton twp 01127
Alton 01114
East Alton 21553
Bethalto 05599
Fort Russell twp 27130
Hamel twp 32421
Hamel 32405
Alhambra twp 00750
Leef twp 42652
Olive twp 55834
New Douglas twp 52428
Omphghent twp 56068
Moro twp 50465
Foster twp 27182
Brighton twp 08277
Brighton 08264
Bunker Hill twp 09590
Dorchester twp 20383
Staunton twp 72416
Staunton 77403
Mount Olive twp 51037
Grisham twp 31836
Walshville twp 78669
Walshville 78650
East Fork twp 21761
Coffeen 13552
South Fillmore twp 70772
Fillmore twp 26090
Shipman twp 69576
Hillyard twp 35242
Gillespie twp 29249
Cahokia twp 10357
South Litchfield twp 70928
Hillsboro twp 35060
Royal Lakes 66196
Eagarville 21410
Mount Clare 50920
Bunker Hill 09577
Wilsonville 82218
Sawyerville 67873
White City 81191
Mount Olive 51024
Williamson 81815
Livingston 44160
Holiday Shores 38546
Worden 83505
Hamel 32405
Alhambra 00637
Grantburk 30976
Marine 46877
Pocahontas 60872
Pierron 59709
Donnellson 20318
Sorento 70525
Old Ripley 55715
Spaulding 70219
Greenville 31589
Carlyle Lk
Carlyle Reservoir
Kinkaid Lake
Rend Lake
Mitchell 19696
Pontoon Beach 61067
Glen Carbon 29639
Granite City 30026
Madison 48993
Fairmont City 24933
East St. Louis 12068
Washington Park 75885
Caseyville 11644
Alorton 00598
Centreville 12201
Swansea 74419
Belleville 04845
Shiloh 69524
Scott AFB 68328
New Baden 52742
Albers 00507
Germantown 30041
Bartelso 04000
Breese 07913
Aviston 03181
Trenton 75991
Summerfield 75547
Lebanon 43496
Marine 46877
Highland 34670
St. Jacob 66872
Troy 76149
Marysville 47397
Collinsville 15612
Collinsville 15699
Madison 48993
Nameoki 51583
Granite City 30939
Chouteau 14260
Edwardsville 22697
Roxana 66131
Hartford 33279
South Roxana 77240
Wood River 85271
Alton 01114
East Alton 21553
Bethalto 05599
Fort Russell 27130