STATE LEGISLATIVE DISTRICT REFERENCE MAP: State House District 88 (Iowa)

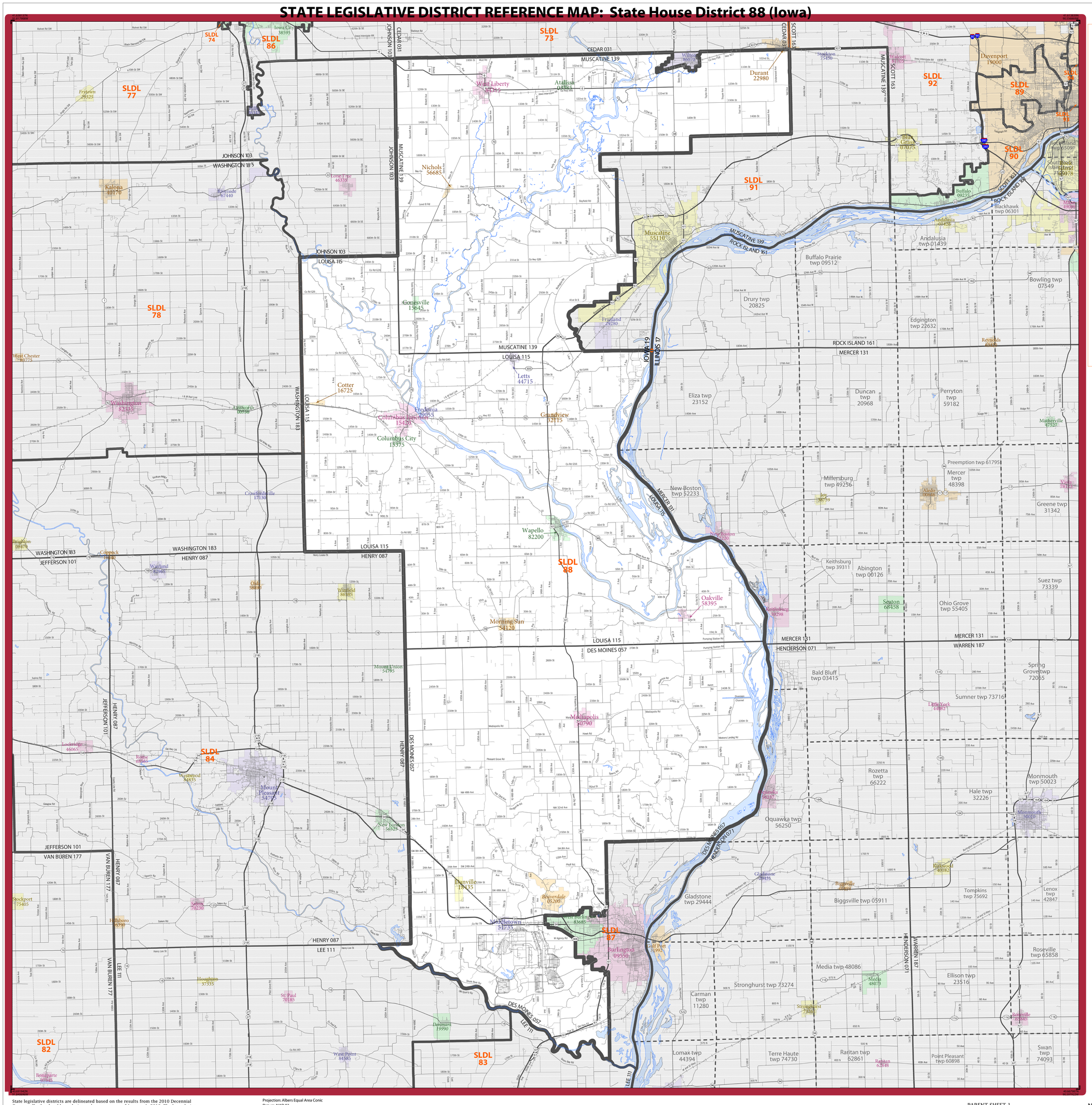
SLDL 74
SLDL 86
SLDL 73
SLDL 77
SLDL 92
SLDL 89
SLDL 90
SLDL 91
SLDL 78
SLDL 88
SLDL 84
SLDL 67
SLDL 82
SLDL 83
CEDAR 031
JOHNSON 103
MUSCATINE 139
SCOTT 163
WASHINGTON 183
LOUISA 115
ROCK ISLAND 161
MERCER 131
HENRY 087
JEFFERSON 101
VAN BUREN 177
DES MOINES 057
HENDERSON 071
WARREN 187
LEE 111
IOWA 19
ILLINOIS 17
Davenport 19000
Muscatine 55110
Buffalo Prairie twp 09512
Andalusia 01439
Drury twp 20825
Eliza twp 23152
Duncan twp 20968
Perryton twp 59182
Bowling twp 07549
Edgington twp 22632
Preemption twp 61795
Mercer twp 48398
Millersburg twp 49256
New Boston twp 52233
Greene twp 31342
Keithsburg twp 39311
Abington twp 00126
Suez twp 73339
Ohio Grove twp 55405
Bald Bluff twp 03415
Spring Grove twp 72065
Sumner twp 73716
Rozetta twp 66222
Hale twp 32226
Monmouth twp 50023
Oquawka twp 56250
Gladstone twp 29444
Biggsville twp 05911
Tompkins twp 75692
Lenox twp 42847
Roseville twp 65858
Media twp 48086
Ellison twp 23516
Stronghurst twp 73274
Carman twp 11280
Lomax twp 44394
Terre Haute twp 74730
Raritan twp 62861
Point Pleasant twp 60898
Swan twp 74093
Wapello 82200
Morning Sun 54120
Oakville 58395
Mediapolis 50790
Mount Pleasant 54705
Burlington 09550
Gulf Port 31992
West Burlington 83685
Middletown 51735
Danville 18435
Beaverdale 05200
Denmark 19990
West Point 84585
Mount Union 54795
Winfield 86305
Olds 58890
Coppock 18940
Wayland 82245
Washington 82515
Kalona 40170
Riverside 67440
West Chester 80275
Ainsworth 00290
Crawfordsville 17130
Brighton 08470
Lockridge 46065
Rome 65565
Westwood 84855
Stockport 75405
Hillsboro 36990
Salem 70230
Houghton 37335
St. Paul 70185
Bonaparte 07445
Fairfield 26280
Letts 44715
Cotter 16725
Grandview 32115
Columbus Junction 15420
Columbus City 15375
Fredonia 29055
Wilton 86020
West Liberty 85812
Atalissa 03385
Durant 22980
Stockton 75450
Walcott 79195
Blue Grass 07075
Buffalo 09235
Blackhawk twp 06301
Andalusia 01426
Reynolds 65426
Matherville 47527
Victoria 78125
Aledo 00666
Seaton 68458
Keithsburg 39298
New Boston 52290
Gladstone 29431
Biggsville 06586
Kirkwood 40182
Roseville 65585
Monmouth 50020
Little York 44882
Meda 48075
Nichols 56685
Conesville 15645
Fairfield 26280
Middletown 51735
Burlington 09550
Gulf Port 31992
Oquawka 56250
Gladstone 29431
Biggsville 06586
Kirkwood 40182
Roseville 65585
Monmouth 50020
Little York 44882
Meda 48075
Rapids City 69078
Rock Island twp 65091
Blackhawk twp 06301
Buffalo 09235
Andalusia 01426
Davenport 19000
Walcott 79195
Blue Grass 07075
Stockton 75450
Durant 22980
Wilton 86020
West Liberty 85812
Atalissa 03385
Iowa City 38595
Fairfax 26595
Friftown 29325
Riverside 67440
Kalona 40170
Washington 82515
Ainsworth 00290
West Chester 80275
Crawfordsville 17130
Brighton 08470
Coppock 18940
Wayland 82245
Olds 58890
Winfield 86305
Mount Union 54795
Mount Pleasant 54705
New London 56625
Lockridge 46065
Rome 65565
Westwood 84855
Stockport 75405
Hillsboro 36990
Salem 70230
Houghton 37335
St. Paul 70185
Bonaparte 07445
West Point 84585
Denmark 19990
Morning Sun 54120
Wapello 82200
Oakville 58395
Mediapolis 50790
Burlington 09550
Gulf Port 31992
West Burlington 83685
Middletown 51735
Danville 18435
Beaverdale 05200
Fairfield 26280
Letts 44715
Cotter 16725
Grandview 32115
Columbus Junction 15420
Columbus City 15375
Fredonia 29055
Conesville 15645
Nichols 56685
Muscatine 55110