STATE LEGISLATIVE DISTRICT REFERENCE MAP: State House District 12B (Minnesota)

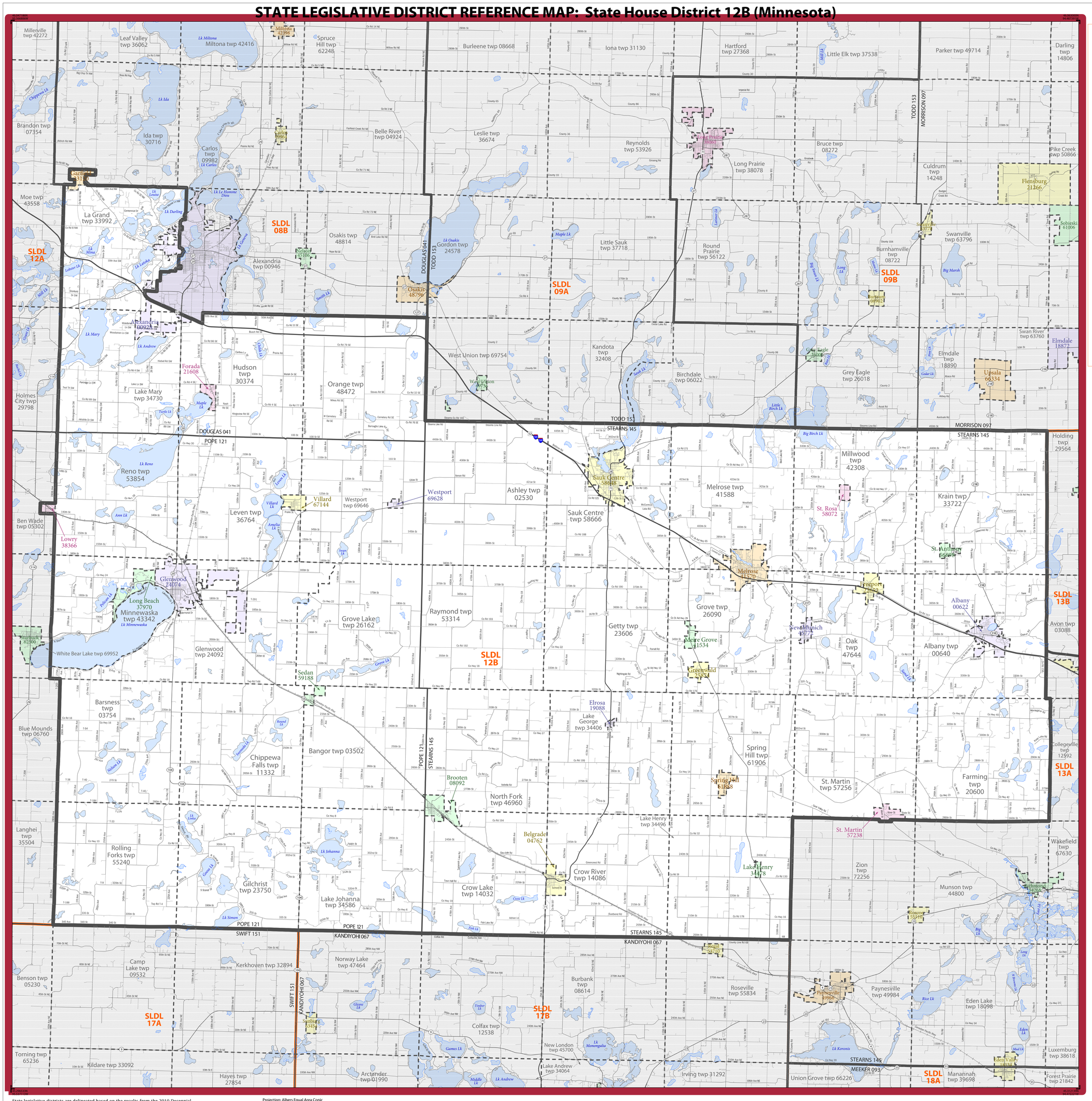
Millerville twp 42272
Leaf Valley twp 36062
Miltona twp 42416
Spruce Hill twp 62248
Burleene twp 08668
Iona twp 31130
Hartford twp 27368
Little Elk twp 37538
Parker twp 49714
Darling twp 14806
Brandon twp 07354
Ida twp 30716
Carlos twp 09982
Belle River twp 04924
Leslie twp 36674
Reynolds twp 53926
Long Prairie twp 38078
Bruce twp 08272
Culdrum twp 14248
Pike Creek twp 50866
Flensburg 21266
Moe twp 43558
La Grand twp 33992
SLDL 08B
Osakis twp 48814
Alexandria twp 00946
Gordon twp 24578
Little Sauk twp 37718
Round Prairie twp 56122
Burnhamville twp 08722
Swanville twp 63796
Sobieski 61006
SLDL 12A
SLDL 09A
SLDL 09B
Holmes City twp 29798
Lake Mary twp 34730
Hudson twp 30374
Orange twp 48472
West Union twp 69754
Kandota twp 32408
Birchdale twp 06022
Grey Eagle twp 26018
Elmdale twp 18890
Swan River twp 63760
Elmdale 18872
Upsala 60334
DOUGLAS 041
POPE 121
TODD 153
STEARNS 145
MORRISON 097
Reno twp 53854
Ben Wade twp 05302
Leven twp 36764
Westport twp 69646
Ashley twp 02530
Sauk Centre twp 58666
Melrose twp 41588
Millwood twp 42308
Krain twp 33722
Holding twp 29564
Lowry 38366
Glenwood 24074
Long Beach 37970
Minnewaska twp 43342
Grove Lake twp 26162
Raymond twp 53314
Getty twp 23606
Grove twp 26090
Oak twp 47644
Albany twp 00640
Avon twp 03088
SLDL 13B
White Bear Lake twp 69952
Glenwood twp 24092
Sedan 59188
SLDL 12B
Barsness twp 03754
Blue Mounds twp 06760
Chippewa Falls twp 11332
Bangor twp 03502
Lake George twp 34406
Spring Hill twp 61906
St. Martin twp 57256
Farming twp 20600
Collegeville twp 12592
SLDL 13A
Brooten 08092
North Fork twp 46960
Belgrade 04762
Lake Henry twp 34496
Crow River twp 14086
Crow Lake twp 14032
Lake Johanna twp 34586
Gilchrist twp 23750
Rolling Forks twp 55240
Langhei twp 35504
Zion twp 72256
Munson twp 44800
Wakefield twp 67630
Camp Lake twp 09532
Benson twp 05230
Kerkhoven twp 32894
Norway Lake twp 47464
Burbank twp 08614
Roseville twp 55834
Paynesville twp 49984
Eden Lake twp 18098
SLDL 17A
SLDL 17B
Colfax twp 12538
New London twp 45700
Lake Andrew twp 34064
Irving twp 31292
Union Grove twp 66226
Manannah twp 39698
Forest Prairie twp 21842
Luxemburg twp 38618
SLDL 18A
Torning twp 65236
Kildare twp 33092
Hayes twp 27854
Arctander twp 01990
Lk Miltona
Lk Ida
Lk Darling
Lk Le Homme Dieu
Lk Osakis
Lk Mary
Lk Andrew
Lk Reno
Lk Minnewaska
Lk Koronis
Lk Johanna
Lk Simon
Lk Monongalia
Big Birch Lk
Big Sauk Lk
Big Marsh
Rice Lk
Eden Lk
Long Lk
Sauk Lk
Maple Lk
Alexandria
Forada 21608
Sauk Centre 58668
Melrose 41570
Freeport 21622
Albany 00622
Paynesville 49960
Eden Valley 18194
Roscoe 55210
Holdingford 29564
St. Martin 57238
Sartell 50150
Sauk Rapids 54310
Sartell
Sauk Rapids
Cosmos
Grey Eagle
Burnhamville 09522
Swanville 63774
Melrose
Freeport
Paynesville
Eden Valley
Holdingford
Elrosa 19088
Greenwald 35524
Meire Grove 41534
New Munich 45774
Spring Hill 61888
Lake Henry 34478
Sedan
Brooten
Belgrade
Albany
Avon
Holdingford
Roscoe
Eden Valley
Paynesville
Sauk Centre
Melrose
Freeport