STATE LEGISLATIVE DISTRICT REFERENCE MAP: State Senate District 50 (Illinois)

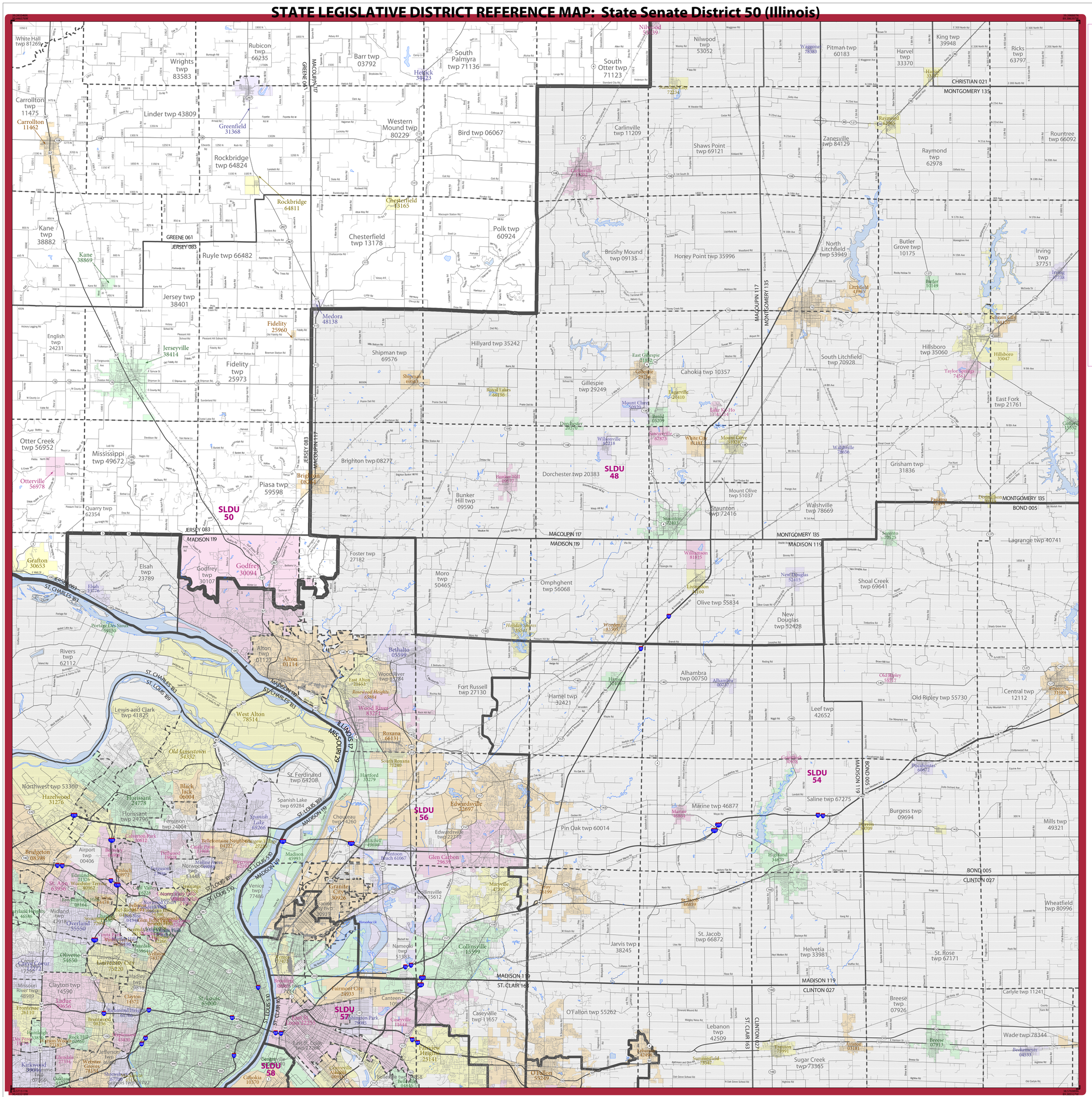
SLDU 50
SLDU 48
SLDU 54
SLDU 56
SLDU 57
SLDU 58
MACOUPIN 117
MONTGOMERY 135
MADISON 119
JERSEY 083
GREENE 061
CHRISTIAN 021
BOND 005
CLINTON 027
ST. CLAIR 163
ST. CLAIR 027
ST. CLAIR 163
ST. CHARLES 183
ST. LOUIS 189
ILLINOIS 127
MISSOURI 29
Carrollton 11462
Greenfield 31368
Rockbridge 64811
Chesterfield 13165
Medora 48138
Jerseyville 38414
Fidelity 25960
Otterville 56978
Brighton 08277
Godfrey 30094
Alton 01114
Grafton 30653
Roxana 66131
Edwardsville 22697
Glen Carbon 29634
Granite City 30926
Collinsville 15612
Caseyville 11644
Fairview Heights 25141
Belleville 04845
Staunton 72416
Gillespie 29249
Hillsboro 35047
Taylor Springs 74564
Raymond 62978
Litchfield 43965
Carlinville 11209
Chatham City 68128
Pocahontas 68872
Marine 46877
Saline 67275
Highland 34470
Troy 74199
Lebanon 42436
O'Fallon 55249
Sugar Creek 73365
Breese 07926
Carlyle 11241
Wade 78344
Central 12112
Mills 49321
Wheatfield 80996
Irving 37751
Rountree 66092
Ricks 63797
Harvel 33370
Pitman 60183
Nilwood 53052
Shaws Point 69121
Zanesville 84129
Brushy Mound 09135
Honey Point 35996
North Litchfield 53949
Butler Grove 10175
South Litchfield 70928
Hillsboro 35060
Cahokia 10357
East Fork 21761
Grisham 31836
Walshville 78669
Mount Olive 51037
Dorchester 20370
Dorchester 20383
Bunker Hill 09590
Brighton 08277
Piasa 59598
Otter Creek 56952
Mississippi 49672
Quarry 62354
Jersey 38401
Kane 38882
Ruyle 66482
Rockbridge 64824
Linder 43809
Wrights 83583
Rubicon 66235
Barr 03792
Western Mound 80229
Bird 06067
Polk 60924
Chesterfield 13178
Hillyard 35242
Shipman 69576
Royal Lakes 66196
Foster 27182
Moro 50465
Omphghent 56068
Olive 55834
New Douglas 52428
Shoal Creek 69641
Alhambra 00750
Hamel 32421
Fort Russell 27130
Leef 42652
Old Ripley 55730
Pin Oak 60014
Burgess 09694
St. Jacob 66872
Jarvis 38245
Helvetia 33981
St. Rose 67171
Lagrange 40741
Sorento 70525
Olive 55834
Sugar Creek 73365
Lebanon 42436
Fairmont City 24933
Canteen 10968
Venice 77486
Nameoki 51383
Collinsville 15599
Madison 45993
Chouteau 04260
Spanish Lake 69266
St. Ferdinand 64208
Florissant 24778
Black Jack 06004
Hazelwood 31276
Northwest 53360
Bridgeton 08398
Airport 00406
Midland 47918
Overland 55550
Clayton 14590
St. Louis 65000
Kirkwood 36000
Webster Groves 78156
Jefferson 36000
Rock Hill 62660
Richmond Heights 64000
Brentwood 08256
Maplewood 45830
Olivette 54650
Ladue 39656
Frontenac 26110
Huntleigh 13830
Des Peres 18196
Glendale 27394
Lewis and Clark 41825
West Alton 78514
Alton 01127
Bethalto 05599
East Alton 21553
Wood River 83284
Rosewood Heights 65884
Hartford 33279
Venice 77486
Granite City 30926
Madison 45993
Caseyville 11644
Fairview Heights 25141
Belleville 04845
Cahokia 10370
Sauget 66888
East St. Louis 22286
Washington Park 78185
Centreville 41600
Shiloh 69000
Scott AFB 66000
Mitchell 49698
Pontoon Beach 61067
Edwardsville 22670
Marine 46877
Highland 34470
Troy 74199
Lebanon 42436
Summerfield 78547
Aviston 03181
Breese 07913
Beckemeyer 04533
Carlyle 11241
Irvington 37738
Hillsboro 35047
Taylor Springs 74564
Raymond 62978
Litchfield 43965
Chatham City 68128
Pocahontas 68872
Gillespie 29249
Mount Clare 50920
Benld 05209
Sawyerville 67873
Wilsonville 82218
Bunker Hill 09590
Staunton 72416
Mount Olive 51037
Walshville 78669
Nilwood 53052
Waggoner 78383
Harvel 33370
Ricks 63797
Rountree 66092
Raymond 62978
Zanesville 84129
Carlinville 11209
Shaws Point 69121
Brushy Mound 09135
Honey Point 35996
North Litchfield 53949
Butler Grove 10175
Irving 37751
Hillsboro 35060
Hillsboro 35047
Taylor Springs 74564
East Fork 21761
Grisham 31836
Gillespie 29249
Cahokia 10357
Shipman 69576
Medora 48138
Hillyard 35242
Jerseyville 38414
Fidelity 25960
Fidelity 25973
Jersey 38401
Ruyle 66482
Kane 38882
Kane 38869
Rockbridge 64824
Rockbridge 64811
Linder 43809
Wrights 83583
Rubicon 66235
Barr 03792
Western Mound 80229
Bird 06067
Polk 60924
Chesterfield 13165
Chesterfield 13178
Otter Creek 56952
Otterville 56978
Mississippi 49672
Quarry 62354
Brighton 08277
Piasa 59598
Godfrey 30094
Godfrey 30107
Grafton 30653
Elsah 23789
Alton 01114
Alton 01127
Bethalto 05599
East Alton 21553
Wood River 83284
Rosewood Heights 65884
Roxana 66131