STATE LEGISLATIVE DISTRICT REFERENCE MAP: State Senate District 8 (North Dakota)

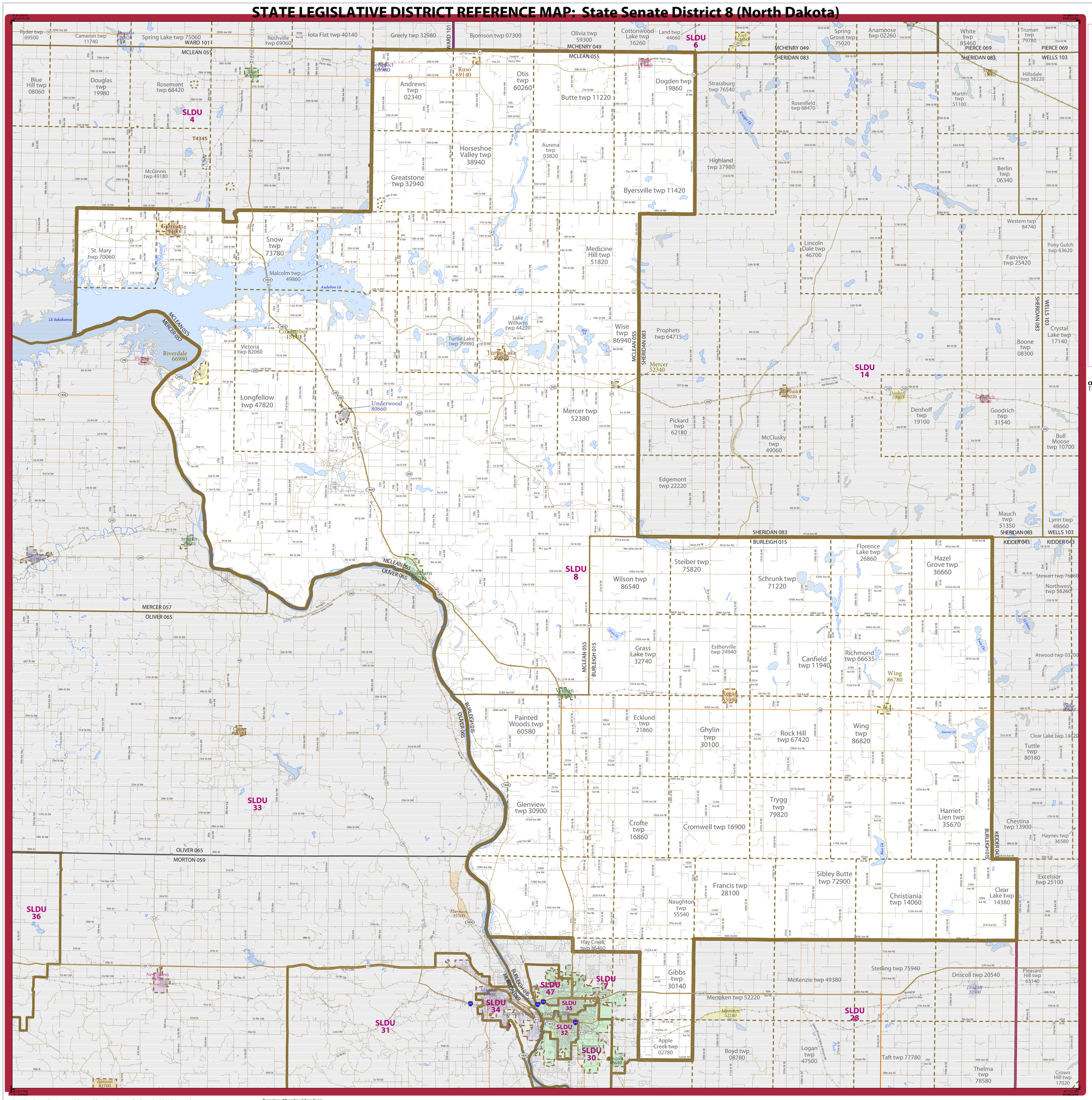
SLDU 4
SLDU 6
SLDU 8
SLDU 14
SLDU 26
SLDU 28
SLDU 30
SLDU 31
SLDU 32
SLDU 33
SLDU 34
SLDU 35
SLDU 36
SLDU 47
SLDU 7
MCLEAN 055
MERCER 057
OLIVER 065
MORTON 059
SHERIDAN 083
MCHENRY 049
PIERCE 069
WELLS 103
BURLEIGH 015
KIDDER 043
Bismarck
Mandan
Lincoln
Wilton
Regan
Wing
Harvard Lk
Lk Sakakawea
Audubon Lk
Turtle Lake
Underwood
Garrison
Riverdale
Washburn
Center
Harmon
New Salem
Almont
Hazen
Stanton
Mercer
Menoken
Apple Creek
Boyd
Logan
Taft
Thelma
Crown Hill
Excelsior
Clear Lake
Haynes
Chestina
Tuttle
Atwood
Northwest
Stewart
Lynn
Bull Moose
Mauch
Pleasant Hill
Driscoll
Sterling
McKenzie
Menoken
Gibbs
Hay Creek
Francis
Naughton
Sibley Butte
Christiania
Harriet-Lien
Trygg
Cromwell
Crofte
Glenview
Rock Hill
Wing
Richmond
Canfield
Estherville
Grass Lake
Ghylin
Ecklund
Painted Woods
Schrunk
Steiber
Wilson
Florence Lake
Hazel Grove
Edgemont
McClusky
Pickard
Prophets
Mercer
Wise
Lake Williams
Turtle Lake
Medicine Hill
Mercer
Underwood
Longfellow
Victoria
Snow
Malcolm
Riverdale
St. Mary
Garrison
Greatstone
Byersville
Highland
Horseshoe Valley
Aurena
Butte
Otis
Dogden
Andrews
Benedict
Ruso
Strassburg
Rosenfield
Spring Grove
Anamoose
Martin
Hillsdale
Berlin
Western
Pony Gulch
Fairview
Lincoln Dale
Crystal
Boone
Goodrich
Denhoff
Bull Moose
Mauch
Lynn
Stewart
Northwest
Atwood
Clear Lake
Tuttle
Chestina
Haynes
Excelsior
Clear Lake
Harriet-Lien
Christiania
Sibley Butte
Francis
Trygg
Rock Hill
Wing
Richmond
Canfield
Estherville
Grass Lake
Ghylin
Ecklund
Painted Woods
Glenview
Crofte
Cromwell
Naughton
Hay Creek
Gibbs
Apple Creek
Boyd
Logan
Taft
Thelma
Crown Hill
Sterling
McKenzie
Menoken
Driscoll
Pleasant Hill
Menoken