STATE LEGISLATIVE DISTRICT REFERENCE MAP: State Senate District 28 (Texas)

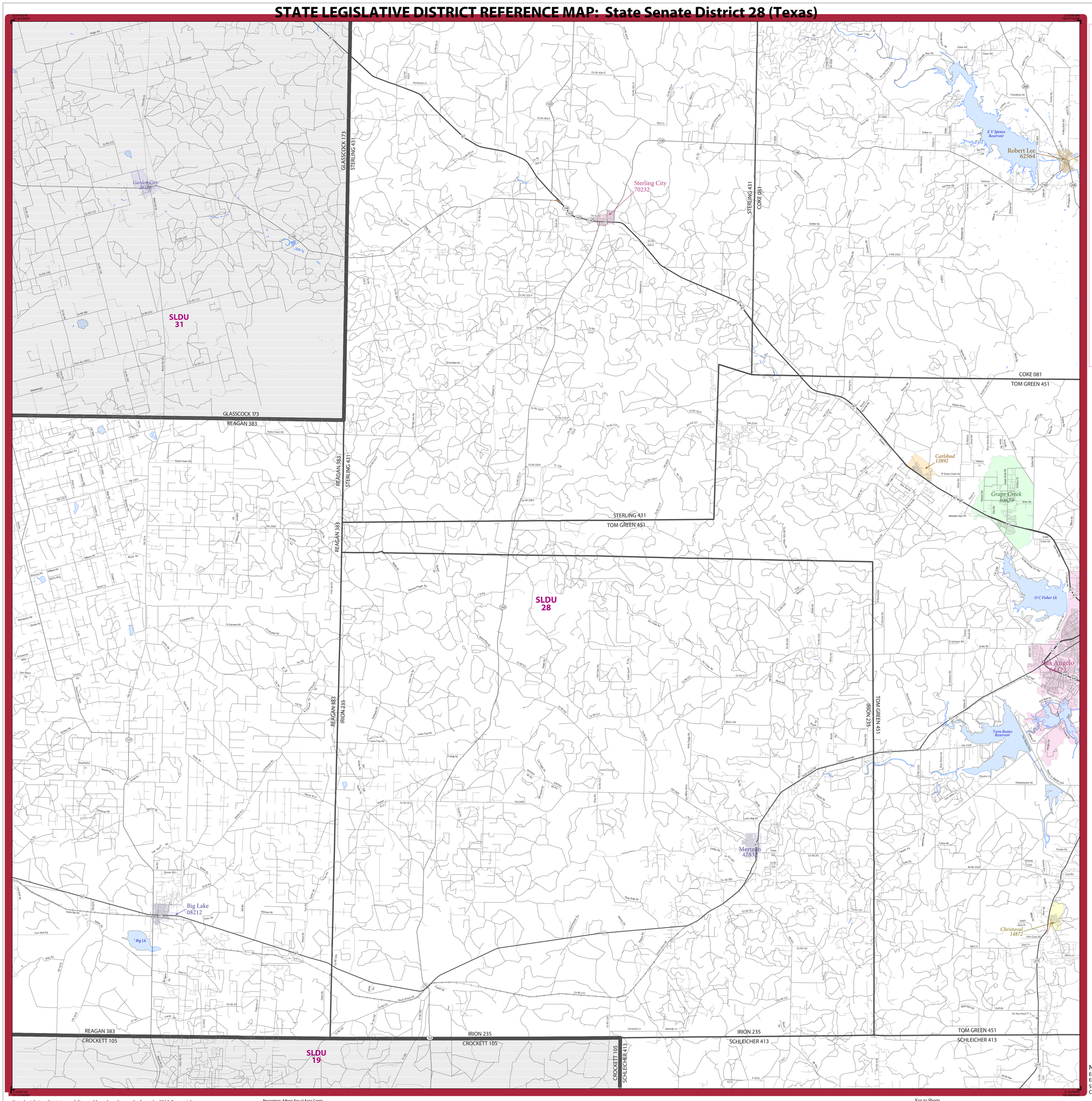

LEGEND

SYMBOL DESCRIPTION	SYMBOL	LABEL STYLE
International		CANADA
Federal American Indian Reservation		L'ANSE RES 1880
Off-Reservation Trust Land		T1880
State American Indian Reservation		Tama Res 9400
State Legislative District - Upper (Senate)		SLDU 26
State (or statistically equivalent entity)		NEW YORK 36
County (or statistically equivalent entity)		ERIE 029
Minor Civil Division (MCD) [1]		Bristol town 07485
Consolidated City		MILFORD 47500
Incorporated Place [2]		Davis 18100
Census Designated Place (CDP) [2]		*Incline Village 35100*

DESCRIPTION	SYMBOL	DESCRIPTION	SYMBOL
Interstate	1	Water Body	*Pleasant Lake*
U.S. Highway	2	Outside Subject Area	
State Highway	4		
Other Road	Marsh Ln		
Railroad	Southern RR		

Where international, state, county, and/or MCD boundaries coincide, the map shows the boundary symbol for only the highest-ranking of these boundaries.

1 MCD boundaries are shown in the following states in which some or all MCDs function as general-purpose governmental units: Connecticut, Illinois, Indiana, Kansas, Maine, Massachusetts, Michigan, Minnesota, Missouri, Nebraska, New Hampshire, New Jersey, New York, North Dakota, Ohio, Pennsylvania, Rhode Island, South Dakota, Vermont, and Wisconsin. (Note that Illinois and Nebraska have some counties covered by nongovernmental precincts and Missouri has most counties covered by nongovernmental townships.)

2 Place label color corresponds to the place fill color.
Label colors: Davis Davis Davis Davis Davis

Sheet Location within Entity

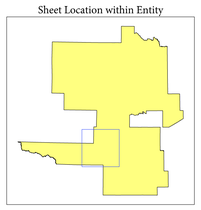

NAME: State Senate District 28
ENTITY TYPE: State Legislative District - Upper (Senate)
ENTITY CODE: 028
ST: Texas (48)
COU: Baylor (023), Borden (033), Childress (075), Coke (081), Coleman (083), Concho (095), Cottle (101), Crane (103), Crosby (107), Dawson (115), Dickens (125), Eastland (133), Fisher (151), Floyd (153), Foard (155), Garza (169), Hale (189), Hardeman (197), Haskell (207), Hockley (219), Irion (235), Jones (253), Kent (263), Kimble (267), King (269), Knox (275), Lamb (279), Lubbock (303), Lynn (305), McCulloch (307), Mason (319), Menard (327), Mitchell (335), Motley (345), Nolan (353), Reagan (383), Runnels (399), Schleicher (413), Scurry (415), Shackelford (417), Stephens (429), Sterling (431), Stonewall (433), Sutton (435), Taylor (441), Terry (445), Throckmorton (447), Tom Green (451), Upton (461), Ward (475), Wilbarger (487)

SLDU REF MAP (PARENT)
23SA48028015

State legislative districts are delineated based on the results from the 2010 Decennial Census; all other legal boundaries and names are as of January 1, 2010. The boundaries shown on this map are for Census Bureau statistical data collection and tabulation purposes only; their depiction and designation for statistical purposes does not constitute a determination of jurisdictional authority or rights of ownership or entitlement.

Geographic Vintage: 2010 Census (reference date: January 1, 2010)
Data Source: U.S. Census Bureau's MAF/TIGER database (BAS13)
Map Created by Geography Division: June 07, 2013

U.S. DEPARTMENT OF COMMERCE Economics and Statistics Administration U.S. Census Bureau

Projection: Albers Equal Area Conic
Datum: NAD 83
Spheroid: GRS 80
1st Standard Parallel: 27 36 51
2nd Standard Parallel: 34 43 24
Central Meridian: -100 04 35
Latitude of Projection's Origin: 25 50 13
False Easting: 0
False Northing: 0

0 4 8 12 16 20 Kilometers
0 2 4 6 8 10 Miles
The plotted map scale is 1:150000

N W E S

United States Census Bureau

Key to Sheets

9	10	11
14	15	16
	18	19

PARENT SHEET 15

Total Sheets: 21
- Index Sheets: 1
- Parent Sheets: 20