# 2010 CENSUS - TRIBAL TRACT REFERENCE MAP: Colville Reservation and Off-Reservation Trust Land

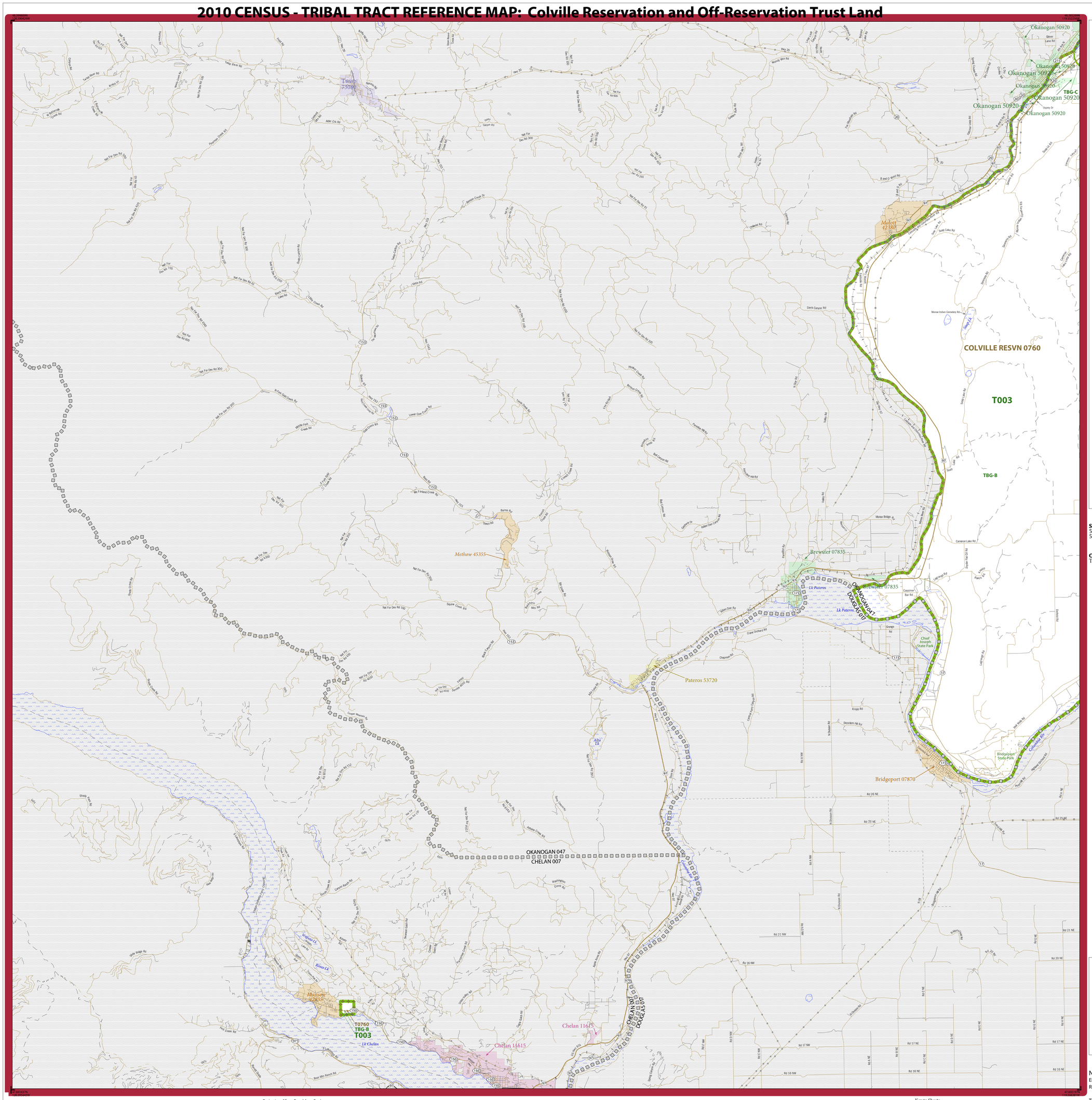


## LEGEND

| SYMBOL DESCRIPTION | SYMBOL | LABEL STYLE |
|---|---|---|
| International | | CANADA |
| Federal American Indian Reservation | | L'ANSE RESVN 1880 |
| Off-Reservation Trust Land, Hawaiian Home Land | | T1880 |
| Oklahoma Tribal Statistical Area, Alaska Native Village Statistical Area, Tribal Designated Statistical Area | | *KAW OTSA 5690* |
| American Indian Tribal Subdivision | | EAGLE NEST DIST 200 |
| State American Indian Reservation | | Tama Resvn 9400 |
| State Designated Tribal Statistical Area | | *Lumbee SDTSA 9815* |
| Alaska Native Regional Corporation | | ***NANA ANRC 52120*** |
| State (or statistically equivalent entity) | | NEW YORK 36 |
| County (or statistically equivalent entity) | | MONTGOMERY 031 |
| Minor Civil Division (MCD) 1,2 | | Bristol town 07485 |
| Consolidated City | | MILFORD 47500 |
| Incorporated Place 1,3 | | Davis 18100 |
| Census Designated Place (CDP) 3 | | *Incline Village 35100* |
| Tribal Census Tract | | **T001** |
| Tribal Block Group | | **TBG-A** |

| DESCRIPTION | SYMBOL | DESCRIPTION | SYMBOL |
|---|---|---|---|
| Interstate | 5 | Water Body | *Pleasant Lake* |
| U.S. Highway | 2 | Swamp, Marsh, or Gravel Pit/Quarry | *Okefenokee Swamp* |
| State Highway | 4 | Glacier | *Bering Glacier* |
| Other Road | Russell St | Military | Fort Belvoir |
| 4WD Trail, Stairway, Alley, Walkway, or Ferry | | National or State Park, Forest, or Recreation Area | Yosemite NP |
| Railroad | Southern RR | Inset Area | A |
| Pipeline or Power Line | | Outside Subject Area | |
| Ridge or Fence | | | |
| Property Line | | | |
| Nonvisible Boundary or Feature Not Elsewhere Classified | | | |

Where state, county, and/or MCD boundaries coincide, the map shows the boundary symbol for only the highest-ranking of these boundaries. Where American Indian reservation and American Indian tribal subdivision boundaries coincide, the map shows only the American Indian reservation boundaries.

1 A '*' following an MCD name denotes a false MCD. A '°' following a place name indicates that a false MCD exists with the same name and FIPS code as the place; the false MCD label is not shown.

2 MCD boundaries are shown in the following states in which MCDs have functioning governments: Connecticut, Maine, Massachusetts, Michigan, Minnesota, New Hampshire, New Jersey, New York, Pennsylvania, Rhode Island, Vermont, and Wisconsin.

3 Place label color corresponds to the place fill color.

**SUBJECT AREA RELATED COUNTIES ON MAP SHEET**
53007 Chelan
53047 Okanogan

**OFF-RESERVATION TRUST LAND NAMES**
T0760 Colville

Sheet Location within Entity

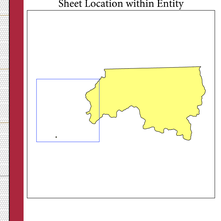

NAME: Colville Reservation (0760)
ENTITY TYPE: American Indian Reservation (Federally Recognized)
RELATED ST: Washington (53)

TRIBE NAME: Confederated Tribes of the Colville Reservation (TR0051)

All legal boundaries and names are as of January 1, 2010. The boundaries shown on this map are for Census Bureau statistical data collection and tabulation purposes only; their depiction and designation for statistical purposes does not constitute a determination of jurisdictional authority or rights of ownership or entitlement.

Geographic Vintage: 2010 Census (reference date: January 1, 2010)
Data Source: U.S. Census Bureau's MAF/TIGER database (TAB10)
Map Created by Geography Division: August 19, 2011

U.S. DEPARTMENT OF COMMERCE Economics and Statistics Administration U.S. Census Bureau

Projection: Albers Equal Area Conic
Datum: NAD 83
Spheroid: GRS 80
1st Standard Parallel: 46 07 12
2nd Standard Parallel: 48 25 34
Central Meridian: -120 52 52
Latitude of Projection's Origin: 45 32 37
False Easting: 0
False Northing: 0

0 2 4 6 8 10 Kilometers
0 1 2 3 4 5 Miles
The plotted map scale is 1:85000

N W E S

United States Census Bureau

Key to Sheets

| | | |
|---|---|---|
| | | 1 |
| | 3 | 4 |
| | | |

PARENT SHEET 3

Total Sheets: 6
- Index Sheets: 1
- Parent Sheets: 5
- Inset Sheets: 0

2010 Tribal Tract Ref Map (PARENT)
23000760003